Today's Weather
Fair, probable low, 28 degrees. Yesterday: High, 38; low, 32.
Complete weather information in Page 19.

THE ATLANTA CONSTITUTION

The Daily Constitution Leads in Home Delivered, City, Trading Territory and Total Circulation

The South's Standard Newspaper
Associated Press United Press North American Newspaper Alliance

VOL. LXIX., No. 277. ONLY MORNING NEWSPAPER PUBLISHED IN ATLANTA ATLANTA, GA., TUESDAY MORNING, MARCH 16, 1937. Entered at Atlanta Postoffice As Second-Class Mail Matter

Single Copies: Daily, 5c; Sunday, 10c. Daily and Sunday: Weekly 20c; Monthly 90c.

RIVERS CALLS ON ASSEMBLY TO RAISE TEN MILLION IN TAXES TO FINANCE EXPANDED NEW PROGRAM

OUSTER WRIT DEFI HINTED BY LEADER OF CHRYSLER MEN

Sit-Downers Ordered To Get Out of Plants Wednesday Morning or Suffer a $10,000,000 Fine; Murphy Asks Peace.

VOTE BY STRIKERS SPIKED BY UNION

Judge Asserts There Can Be No Compromise Between Law and 'Rule of Violent Self-Help.'

DETROIT, March 15.—(AP)—Five thousand sit-down strikers occupying Chrysler Corporation automobile plants for the eighth day still held them late tonight despite a court injunction ordering them to vacate the property.

Circuit Judge Allan Campbell, acting on petition of the Chrysler Corporation against the strikers and officials of the United Automobile Workers of America and the Committee for Industrial Organization, ordered the men to evacuate the plants by 9 a. m. Wednesday and fixed a penalty of $10,000,000 to be levied on their "lands, goods and chattels" for failure to comply.

"Think They'll Stick."

"Knowing their sentiments, I don't think they'll come out of the plants." Richard T. Frankensteen, union organizational director and a former employe of Chrysler's Dodge division, said. He added that "the corporation has a large force of strike-breakers waiting to go into action if the men come out. A picket line and old style strike would be dangerous to public safety. It would mean riots."

The U. A. W. A. abandoned tonight a plan to have strikers vote on obeying the injunction.

Homer Martin, union president who flew from the national executive committee's meeting in Cleveland, made the announcement.

"We did not put the men in the plants and we are not going to take them out," Martin said. "We are not going to vote on that question."

Martin and other union leaders would not discuss what plans they were making in a series of conferences.

Governor Frank Murphy, opening a meeting with prosecutors of four Michigan industrial counties and representatives of the national guard at Lansing this afternoon, said:

"There should be no willful disobedience of court orders nor defiance of public authority."

The strike and its effects have left 60,000 Chrysler workers, and 19,400 employes of the Briggs Manufacturing Company, body producers, idle. Other automotive strikes in progress have affected more than 10,000 employes of the Hudson Motor Car Company here, some 2,200 Reo Motor Car

Continued in Page 5, Column 6.

Statler Hotel Workers In Detroit Join Strikers

DETROIT, March 15.—(AP)—An employes' strike suspended service in the Statler hotel, one of the largest in Detroit, late today.

While negotiations were in progress in another hotel on Statler wages, hours and union recognition, a strike committee walked through a side entrance of the hotel and shouted "strike."

Observers said that virtually all employes except the desk clerks joined in the strike.

Elevators stopped, leaving several hundred guests stranded on the upper floors.

The Statler was the largest hotel to be affected by the wave of sit-down strikes here. Other strikes, in the Webster Hall and Barlum hotels, were settled within a few hours.

Cotton Jumps $1.50 For 7-Year Record

NEW ORLEANS, March 15.—(AP) Cotton spurted up from $1.25 to more than $1.50 a bale on the New Orleans market today. Heavy foreign buying, coupled with a good domestic demand, lifted prices into new high levels for seven years.

The advance carried the May position across the 14-cent-a-pound level to finish at 14.20. Other old-crop months moved within striking distance of this figure with July at 13.94 and October at 13.43 cents a pound.

Higher prices were attributed to the sharply colder weathe-

Taxpayers: "Beware the Ides of March"

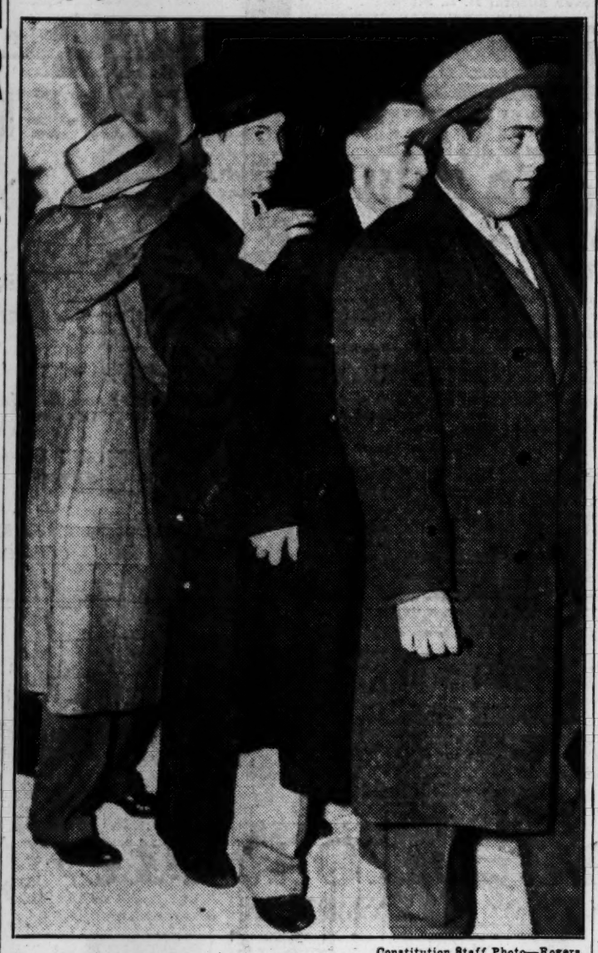

Constitution Staff Photo—Rogers.

The citizen at the extreme left, who has been around to see Uncle Sam, the Georgia keeper of the income tax exchequer, has bought one of the pretty orange and blue plates that cost $3, and is now at the end of the trail visiting the city fathers, has borrowed the shoulder of a fellow sufferer to ease the waiting. His benefactor, in turn, rests his arm on another taxpayer. Story in page 12.

ECCLES PROPOSES INCOME TAX BOOST

Reserve Chairman Calls for Immediate Balancing of the Federal Budget.

WASHINGTON, March 15.—(AP)—Marriner S. Eccles, chairman of the Federal Reserve Board, proposed tonight that taxes on incomes and profits be increased if necessary to balance the budget promptly and prevent monetary inflation.

He made the proposal in a public statement pledging continuation of the board's "easy money" policy.

It created a stir among members of congress who previously had asserted there was no possibility of major tax legislation at this session.

"Let's go slow about increasing taxes," commented Senator Robinson, the Democratic leader, when informed of Eccles' stand.

Representative Vinson, Democrat, Kentucky, a member of the house ways and means committee which originates tax legislation, bluntly observed:

"Plenty of Taxes Now."

"I think we have plenty of taxes now."

The Eccles statement recalled that treasury and congressional leaders predicted after a White House conference last August that taxes would not be increased.

Eccles said that an upward spiral carrying wages and prices to inflationary price levels could be as disastrous as the downward spiral of deflation. But "tight money" and high-

Continued in Page 5, Column 4.

LEWIS, JOHNSON DENOUNCE HITLER

General Dubs Dictator and His Aides 'Monsters Threatening the World.'

NEW YORK, March 15—(AP)—General Hugh S. Johnson, in a bristling speech to thousands massed in a Madison Square Garden demonstration against Nazism, said tonight "Adolf Hitler and his immediate staff of Nazipathics have become a sort of monster, threatening the peace of the world."

John L. Lewis, the labor leader, another speaker, declared Germany had "reverted to the middle ages," and its workers had been "degraded almost to serfdom."

"There is no great difference," Johnson, former NRA administrator, said, "between the totalitarian state of Hitler and the empire of the Kaiser, except the cut of the mustache of supreme authority."

"This country," he said, "does not presume to tell other peoples how they should be governed, but we have a right to stand here on our shores and tell other peoples how we will not be governed."

Mayor F. H. LaGuardia, of New York, who precipitated an international incident recently by calling Adolf Hitler a "brown-shirted fanatic," appeared unscheduled at the rally tonight and said:

"Don't worry about what Mr. Hitler may say. Pay no attention because the opinion of the world is that

Continued in Page 7, Column 6.

The News at a Glance

IN THE ATLANTA CONSTITUTION

Clip this each day and make your scrapbook a thumbnail history. March 16, 1937.

LOCAL.
Rivers calls on assembly to raise $10,000,000 in taxes. Page 1
Release of city relief funds is held up for three weeks. Page 1
Southern girls take movie tests, face exciting day today. Page 1
Supreme court ruling gives Cherokee bench to Judge Pittman. Page 1
Last-minute rush is staged by taxpayers on "deadline day." Page 12

STATE.
Two dead and three others injured in south Georgia accident. Page 21
Vacationing President Roosevelt kept "at home" by cold winds. Page 1
Judge James S. Park, 83 years old, defends court reform plan. Page 21
American Association of University Women convenes in Savannah. Page 21

DOMESTIC.
Leader hints Chrysler strikers may defy ouster order. Page 1
Robinson forecasts Roosevelt court bill victory. Page 1
Eccles calls for income tax boost, balanced budget. Page 1
Lewis and Johnson rap Hitler in scathing speeches. Page 1
Amelia's world flight is again postponed. Page 1
Supreme court fails to act on Wagner labor act. Page 11
Air base at Tacoma planned by army. Page 2

FOREIGN.
Rebel planes bomb downtown Madrid in all-day attack. Page 4
Poisoners blamed in illness of Dowager Queen Marie. Page 7

SPORTS.
Cracker batterymen show form. Page 16
Louis to fight in London. Page 16
Break o' Day, by Ralph McGill. Page 16
Baseball returns to Tech. Page 17
Flashes from baseball camps. Page 17

FEATURES.
Editorial page. Page 6
John Temple Graves II, Robert Quillen, Pierre Van Paassen, Paul Mallon, Dr. William Brady, Ralph T. Jones, Westbrook Pegler, Dr. Louis D. Newton
Radio programs. Page 9
Comics. Page 10
Daily cross-word puzzle. Page 10
"High Noon." Page 10
Theater programs. Page 12
My Day. Page 14
Culbertson on bridge. Page 14
Friendly Counsel. Page 14
Society. Pages 13, 14, 15
Hollywood Today. Page 15
Tarzan. Page 20
Want ads. Pages 20, 21

CHEROKEE BENCH IS GIVEN PITTMAN BY COURT RULING

Supreme Court Holds Death of McFarland, Who Beat Incumbant, Left No Vacancy for Talmadge's Appointee.

BENCH IS DIVIDED BY FOUR TO TWO

Crux of Majority Opinion Is That Dalton Man Had Not Qualified for Post Before He Died.

The supreme court of Georgia yesterday upheld the right of Judge Claude C. Pittman, of Cartersville, defeated in the September primary, to continue to hold the judgeship of the Cherokee superior court circuit. Judge Pittman was defeated by James McFarland, of Dalton, who died shortly after the general election and before he qualified for the post.

The high court held that Judge William A. Ingram, also of Cartersville, who was appointed to the superior judgeship by former Governor Talmadge a few days before he went out of office, has no claim to the post.

The high court's opinion was divided. Four justices concurred in the majority opinion, written by Justice Samuel Atkinson, while Chief Justice Richard B. Russell Sr. and Justice John B. Hutcheson dissented. Justice W. F. Jenkins, newly elected member of the court, wrote an especially concurring opinion.

Hawkins Overruled.

In its decision, the supreme court overruled a decision of Judge J. H. Hawkins, of the Cobb superior court, who had declined to sustain a demurrer to a mandamus action filed by Judge Ingram.

Carter Pittman, of Dalton, brother of the judge and one of his attorneys, was at the capitol when the supreme court handed down the decision. He declared both he and Judge Pittman always had been confident of the judge's right to the office.

"The high court upheld our every contention," the judge's brother declared.

In the majority opinion Justice Beck wrote there was no provision in the constitution for the appointment of a judge to an office for which the person who died had not been qualified.

"The constitution specifically says the judge shall hold office until his successor is elected and qualified," the

Continued in Page 12, Column 4.

VICTORY ON COURT SEEN BY ROBINSON

Administration Leader Holds Out Possibility of Undisclosed Amendment

WASHINGTON, March 15.—(AP)—Senator Robinson, Democrat, Arkansas, the Democratic leader, produced tonight the first compromise suggestion to emanate from the administration side of the turbulent debate over President Roosevelt's court reorganization bill.

After predicting the passage of the Roosevelt measure before the session closes, he held out the possibility that at the same time, a constitutional amendment may be proposed to the states, of a nature still to be determined.

While Robinson would not discuss its possible contents, it became evident that some administration leaders were favorably disposed toward an amendment offered today by Senator Norris, Independent, Nebraska, to limit the terms of federal judges, including those of the supreme court, to nine years.

Some administration backers of the President's proposal to increase the

Continued in Page 12, Column 3.

Senate Body Approves Huge Postoffice Bill

WASHINGTON, March 15.—(AP)—The senate appropriations committee approved the $1,500,000,000 Treasury-Postoffice appropriations bill today. Outlays totaling approximately $2,500,000 were added to the measure which already has passed the house.

As reported to the senate by the committee, the bill exceeds 1937 appropriations by more than $238,000,000, but is about $12,500,000 less than the estimates for the 1937-38 fiscal year.

One addition by the senate committee was $537,000 for extension of the contract air mail service. Other additions were $458,640 for trans-Atlantic air mail, $186,537 for South American air mail, and $72,775 for star route air mail service in Alaska.

Movies' Kleig Lights Shine on Two Atlanta Beauties

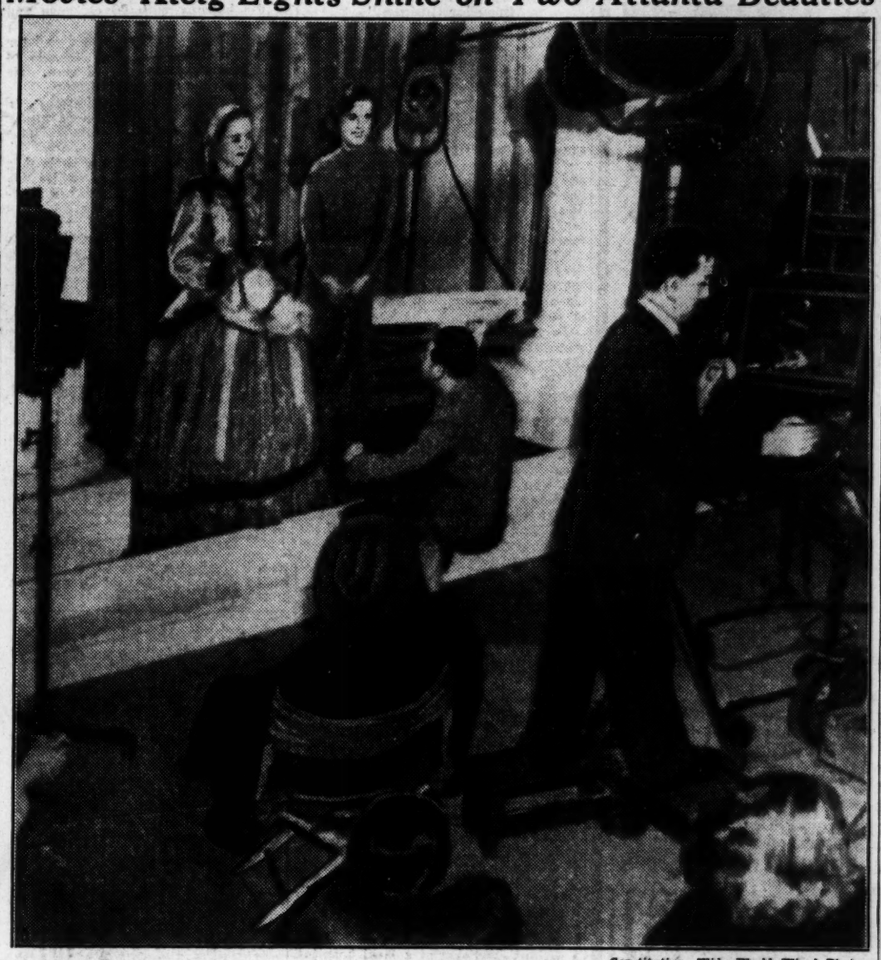

Constitution—Wide World Wired Photos.

Under the big lights and with a chance of becoming screen names in the filming of Margaret Mitchell's "Gone With the Wind," Susan Falligant, shown at left in costume, and Louisa Robert, at right, both of Atlanta, underwent screen tests yesterday in the Astoria studios of the Selznick Corporation, in New York City. The two girls were chosen in screen tests here for further testing for parts in the screen version of the book.

George Cukor, Selznick's Ace Director, To Conduct Tests of Atlanta Belles Today

AMELIA'S FLIGHT IS AGAIN DELAYED

Noted Aviatrix Is Advised To Postpone Takeoff Until Wednesday.

OAKLAND, Cal., March 15.—(AP) Stormy weather, the bane of fliers everywhere, caused a second postponement today in the start of Amelia Earhart's projected 27,000-mile world-girdling flight.

Between 500 and 600-mile westward, directly on the 2,400-mile route to Honolulu, centered the same storm area that caused a delay in the flight yesterday.

E. H. Bowie, United States weather bureau official, said the depression area was moved westward "very, very slowly," while winds probably varying from 35 to 50 miles an hour howled in its center.

"It would be impossible for Miss Earhart to go through or above that area in a heavily loaded plane," said Bowie.

"She should wait until the condition is completely cleared up which may not be until Wednesday."

The same storm area caused postponement of the flight of the Pan-American seaplane Hawaii Clipper for Honolulu en route to Manila, and the start of a survey plane for Australia.

Delaying of the flight, which will take Miss Earhart around the world as close as feasible to the equator, found the famous aviatrix ready in every respect for the adventure, on which she seeks data that might be used in new commercial air routes.

"Miss Earhart's plane is ready to go," said her husband, George Palmer Putnam. "She's packed. All that remains to be done is to arrange some lunch and fill the vacuum bottles."

The aviatrix deferred any definite takeoff plans pending a check of weather conditions tomorrow.

Putnam announced landing facili-

Continued in Page 4, Column 3.

Trackless Trolleys Approved by Council

The petition of the Georgia Power Company to install trackless trolleys on the street car lines operating from Atlanta to East Point, Hapeville and College Park was approved by general council yesterday, and it was expected the petition will receive the favor of the county commissioners at their meeting tomorrow.

The power company plans to substitute trolley buses for street cars and operate them on a loop in Forsyth street to Marietta on to Broad and out Broad to Peters street. Gordon and Lee streets. Jackson Dick, company official, said the substitution may be made as early as May. The company's petition has the approval of all governments involved except that of the county. Councilman George Lyle, chairman of the public works committee, which had approved the trackless trolley proposition, presented the paper in council.

Early to Bed Order Given That Girls May Be in Best Form for Tryout.

NEW YORK, March 15.—(AP)—"Early to bed" order sounded again tonight for three southern girls after a busy day of preliminary tests for screen parts in the motion picture version of the historical novel, "Gone With the Wind."

The three girls, Louisa Robert and Susan Falligant, of Atlanta, locale of many scenes from the Civil War book, and Alicia Rhett, of Charleston, S. C., passed an exciting day at the Astoria, Long Island, studios of Selznick International Pictures, Inc.

But tomorrow will be even more exciting, the girls were warned, and they must look their best. George Cukor, who will direct "Gone With the Wind," will arrive to direct tests of the prospects elected by Katherine Brown, Selznick talent scout, from a number of southern girls who sought parts in the pictures.

The three girls had little to say today after their first tryouts—hairdressers and costumers took them back to styles of the Civil War days—in which photographers and voice technicians checked them against the exacting requirements of the screen.

Cukor will supervise another audition and screen tests of all three tomorrow as he continues his search for a perfect "Scarlett O'Hara," heroine of the book.

There will be no immediate decision on parts for the three aspirants to screen fame, officials of the producers said, after tomorrow's tests. First the test films must be sent to Hollywood for study by company executives and technicians.

CARPENTER HALTS CITY RELIEF AGAIN

Release of $12,500 Is Held Up Three Weeks After Passing Council.

Release of $12,500 for emergency relief to 10,300 helpless unemployables was blocked again yesterday by Alderman Robert Carpenter after both city council and the board of aldermen had voted to turn the money over to the Fulton department of public welfare for March relief upon the recommendation of the special relief investigation committee.

The crisis in relief affairs in the city became so extreme with this action it was declared the welfare department will close within 48 hours unless Fulton county or some other agency comes to its aid immediately.

Members of the board of public welfare, headed by Chairman T. Barton Baird, will meet at 11 o'clock this morning to decide what course to pursue.

Council only voted seven to four to release half of the city's remaining $25,000 relief appropriation and the aldermanic board favored immediate release by a vote of four to two. Alderman Carpenter served notice for reconsideration, however, which automatically holds up the release until

Continued in Page 7, Column 4.

Lion Naming Better Than Taming; Constitution To Reward Winners

By THE LION EDITOR.

Here is an invitation to all school children in Atlanta to become lion namers.

The Atlanta Constitution is co-operating with the city parks department in selecting names for the four fine lion cubs born March 5 to Martha and Pat, queen and king of the Grant park zoo.

Lion naming is not nearly so dangerous but often is quite as exciting as lion taming, and you can ask Clyde Beatty, the famous lion tamer, if that isn't so.

The Constitution's Lion Naming contest is an opportunity for all school children in both public and private schools to compete for valuable awards.

The rules for the contest are simple. Any school child can send in a list of four names he or she thinks is most suitable for four bouncing baby lions. He or she must write a short little essay, not more than 50 words, on the reasons for selecting these particular names. This essay should give the reasons that prompted the selection of the names because these reasons will be judged only on sound arguments. In other words, a first grader can have just as good a chance to win the awards as a senior in high school. The essays will not be judged on the merits of composition, excellence of English or general literary style.

For first award, The Constitution will give $10, and for second $5, while the third place winner will receive $2.50, all in cash.

Letters should be written on one side of the paper only and they must be legible. Address them to the Lion Editor, care of The Atlanta Constitution, or bring them to the Lion Editor on the fourth floor of The Constitution building.

Contest Ends March 23.

The contest ends March 23, promptly at noon, and the winners will be announced in The Constitution of March 24. That's one week away. Be sure to watch The Constitution every day for progress in the Lion Naming contest.

Now, Mamma Martha has not as yet let any mere human being come spying in her cage out at the zoo, so George I. Simons, manager of the parks department, and Uncle Matt Leonard, the zoo keeper, do not know which of Martha's cubs are boys and which are girls. You can see this is very important in selecting names, so until Manager Simons finds out how many sons and daughters there are in the lot, it would be well to spend your time thinking up any and all good names. The Constitution lion editor will tell you how many boys and how many girls lions there are in just a day or so.

Then, when this is announced, you should send your best list hurrying to

Continued in Page 12, Column 5.

GOVERNOR URGES FINAL SOLUTION AT EXTRA SESSION

Speedy Passage of Temporary Measures To Provide Needed Cash for Activities of Expanded Government Sought Now.

REVENUE SOURCES MAPPED BY RIVERS

Income and Tobacco Tax Increases, Higher Ad Valorem Rate and Other Proposals Are Outlined.

Text of Address in Page 11

Governor Rivers yesterday informed the general assembly he believed a permanent solution of the state's tax problem should await a special session to follow the general election in June, but called upon the legislature to provide $10,000,000 in new money to temporarily carry out the newly enacted program for social security and other new and expanded agencies of the government.

The assembly immediately responded to the Governor's call with the house voting, 115 to 58, to adopt a bill providing for a new maintenance tax on commercial trucks and buses which its sponsors say will yield almost $3,000,000 a year which will be allocated to the Highway Department for the newly launched secondary system of public roads.

The senate also moved toward enactment of the Rivers program by adopting a proposed constitutional amendment exempting owner-occupied homes and farms from taxation up to $1,600. The house had placed the figure at $2,500, and this matter now goes back to the lower branch for concurrence.

Spoke for Hour.

In an hour-long speech, Governor Rivers outlined what he considered the major sources of revenue which could be tapped to provide the extra $10,000,000 he says must be found to carry on the social security program and the seven-month school term. These revenues, he said, were in addition to the beer and wine taxes, which will provide free school books, and the truck and bus taxes which will maintain the secondary highway system, which is made up entirely of rural routes and farm-to-market roads.

The other revenue sources suggested are:

Higher income taxes, $4,000,000.

Higher tobacco taxes, $1,000,000.

Taxes on finance corporations and stock transfers, and amendments to the inheritance and gift tax act, $1,000,000.

Raising of the state ad valorem tax to the five-mill, constitutional limit, $2,000,000.

Either of these three taxes: A one-fourth of 1 per cent gross receipts, a one per cent tax on all transactions of $25 or over, or "a revenue measure from liquor," $2,000,000.

Of the $10,000,000 in new taxes, Rivers said $9,000,000 would be spent for pensions and social security, public health, seven-month schools; $1,000,000 for "better care of our elee-

Continued in Page 4, Column 5.

Cold Weather Keeps Roosevelt at Cottage

WARM SPRINGS, Ga., March 15. (AP)—An overnight downpour that caused a sharp drop in temperature kept the President close to his vacation cottage on Pine Mountain today and prompted abandonment of his plans to visit near-by federal projects.

Because of the chilly atmosphere and deep mud in the vicinity he put off until tomorrow or later in the week a drive to the Pine Mountain rural resettlement project and a CCC camp at Chipley, Ga.

He received no callers during the day and left the cottage only once for a brief motor tour, during which he paid a call on George F. Peabody, of Saratoga Springs, N. Y., elderly trustee of the Warm Springs Foundation, who is ill at his winter home.

Late in the day the President was reported as having started work on a message he will telephone to the Charitable Irish Society of Boston on the occasion of its 200th anniversary Wednesday night at 9:30 central time. The message will be broadcast from the Massachusetts city.

AIR BASE AT TACOMA IS PLANNED BY ARMY TO GUARD 'FIRST LINE'

Project Will Remedy What Is Considered a Glaring Weakness.

WASHINGTON, March 15.—(UP) The War Department today revealed plans to establish an army air base at Tacoma, Wash., the first of a series of such bases to be constructed under authority of the Wilcox act of 1935.

In authorizing the base it is believed the army high command is seeking to strengthen what in army circles has long been considered a glaring weakness in the national defense—lack of adequate aerial defense of the Pacific northwest should a potential enemy swoop down by way of the Aleutian islands, Alaska and the Puget sound.

The new air base, which probably will be assigned units of the first wing of the G. H. Q. air force, is expected to serve as a "stepping off" base for possible future operations in Alaska and for aerial defense of the north Pacific and the Alaskan coasts.

Its establishment is considered a definite strengthening of what most military and naval leaders now regard as the "first line" of American national defense. This line runs from Alaska on the north, to Hawaii in the center, and thence to the Panama Canal Zone, on the south.

Eventually it is estimated that the Tacoma base, to be known officially as the "northwest air base," will accommodate about 200 officers and 1,100 or 1,200 enlisted men. Repair shops will be constructed and supplies of ammunition and other air force equipment will be accumulated.

The base will be adjacent to Fort Lewis where the Third division and other ground troops are stationed.

The Original Credit Jewelry House

LOFTIS JEWELRY CO. ESTAB. 1858.

Open Daily Till 6; Saturday Till 9 P. M.

36 Broad St., S. W.

Cor. Broad and Alabama Sts. Entrance on the Corner

TWENTY YEARS OF BETTER SERVICE HELP US TO SERVE YOU BETTER

Thank you for the friendly relationships and fine consideration you have given us during the past 20 years of "better service." It is our desire to make each coming year better than its predecessor—always making it possible for friends and customers to say:

NO MONEY DOWN

BUY OF LOFTIS—WHERE YOU GET THE BEST FOR LESS.

HER CHOICE ENGAGEMENT RING

"ROSEMARY" Nine blue white Diamonds. Solid 18-K White or 14-K Yellow Gold Ring $100

$2.50 a Week

Fiery, blue white, specially selected Diamond; ring of Solid 14-K Yellow or White Gold..... $50

$1.25 a Week

"DIANE" ENGAGEMENT RING

Seven sparkling blue white Diamonds. Ring of solid 14-K Yellow or White Gold. $37.50

$1.00 a Week

"Marguerite" ENGAGEMENT RING

Three Diamonds! Solid 14-K Yellow or White Gold. $25.00

75c a Week

BLUE WHITE DIAMONDS—GLORIOUSLY BEAUTIFUL—RINGS FROM $15.00 TO $1,500.00 AT LOFTIS

WEDDING RING SPECIALISTS

Solid 14-K Yellow or White Gold. 50c a Week $10.95

Solid 14-K Yellow or White Gold. 50c a Week $18.50

Solid 18-K White Gold or 14-K Yellow Gold $1.00 a Week $27.50

Loftis sell all makes of American Watches as well as a full line of fine Imported Watches—on credit at lowest cash prices, no interest, no carrying charge.

ELGIN "CAVALIER"

Man's new Elgin Watch, Yellow Gold filled. Has extra large jewels, "friction-set;" runs 45 hours with single winding. Great value. $25.00

75 Cents a Week

SOLID 14-K YELLOW GOLD WATCH 17 JEWELS

Beautiful little watch. Round case, 17 jewels..... $24.95

75 Cents a Week

Expert Watch Repairing Is Part of the Loftis Service

SEND FOR CATALOG—MAIL ORDERS PROMPTLY FILLED

Railroad Progress And Safety

CENTRAL OF GEORGIA

Thus far in 1937 the railroads have continued their recovery and are handling a volume of traffic, both freight and passenger, well above the same period of 1936. In lean years as well as in good the outstanding feature of railway service is safety. Increased business does not mean that there is any lessening of effort toward prompt, reliable and safe transportation. On the contrary it means even greater vigilance to safeguard the lives and property entrusted to railway employes.

More than 450 million passengers a year are moved with safety never equalled by any form of transportation anywhere. People are safer in a railroad train than in their own homes. The chances of an employe being killed or injured on duty are today only one-fifth what they were twelve years ago.

This situation did not come through chance. It is due to:—

Safe equipment—steel cars strong enough to protect passengers in any emergency.

Good track, safety signals, strong bridges.

Constant inspection and prompt repair of every foot of track and every unit of equipment.

Skilled and competent employes who are mindful that safety must always be considered first.

The railroads lead, not only in safety and in comfort but also in efficiency of both freight and passenger service.

Constructive criticism and suggestions are invited.

H. D. POLLARD, *Receiver.*

Savannah, Ga., March 16, 1937.

Grady Nurse, Aiding at Paducah, Tells of City's Fight Against Flood

Stout-Hearted Residents Close on Heels of Receding Waters, Reclaiming Homes, Opening Shops and Praising 'Good Neighbors' for Their Help.

Flood waters have receded at Paducah, Ky., and a stout-hearted citizenry has pursued them to the river banks, reclaiming land, home and business.

In the midst of the rehabilitation movement is Mrs. Ruth Manning, one of the 20 Atlanta nurses rushed to the Ohio valley while the river was on its worst rampage. Starting as a "general flunky" when first she arrived in submerged Paducah, she is now superintendent of nurses in the improvised schoolhouse hospital—George Rogers Clark.

Paducah was seven-eighths under water and practically all its 40,000 inhabitants were homeless and sick and many dying when Mrs. Manning arrived January 30. The nurses left Atlanta January 29.

"Open for Business."

Today these same people are rebuilding a city—have served notice they are coming back, she reported in a letter to The Constitution. Business houses have been reclaimed, the glassless windows have been boarded up, new stocks have been purchased with limited cash and outside doors are the signs "Open for Business."

"Factories are working at capacity and Paducah is trying to put behind her the havoc wrought by the worst disaster in history," Mrs. Manning says. She has nothing but words of praise for these people.

The citizens are thankful for President Roosevelt, the Red Cross and the people of the United States who came to their financial aid in a time of need, she says.

In the homes, caked with mud and water-soaked, the people are attempting to begin life anew. Furniture is warped, clothing is ruined. Little can be saved.

Digging Out.

With the assistance rendered by the Red Cross Paducahans are digging out. Food, clothing and supplies have been furnished and no one is suffering who applies for help, Mrs. Manning reports.

"At the hospital we are now getting down to routine work as we have all conveniences restored, and those first days seem like a dream, a bad dream," Mrs. Manning declares. "We have from 180 to 200 patients now. We are getting on the basis of a real hospital, using the foundation of my training from city general hospital. It really looked natural to see a ward with so many patients. In one ward we have 80. It really seems as if I were home again at Grady."

Mrs. Manning tells many interesting stories of the flood itself.

Cow Marooned.

There was a family in the flood district who owned a fine cow. As the waters rose, they were forced to bring her on the back porch. The next day, so high were the waters, the cow was brought through the house, up the stairs and placed on the front balcony. Later the family was forced to flee. The cow was left marooned on the balcony with 40 chickens and a cat.

A coast guard cutter passed and the crew saw the cow. Up the side of the house went an enlisted man. He milked as the cat drank.

The owner of the cow, chickens and cat was a patient of Mrs. Manning, a man by the name of Jimmie Houston.

Her first refugee was a little dog. A lonely little black and white fellow. So pitiful an appeal did he make to the kindly nurse that she could not refuse him food and shelter. They became attached and Mrs. Manning adopted him as her "refugee," made plans to bring him back to Atlanta with her, and christened him "Paducah."

After several days of being cooped up, "Paducah" yearned for the open spaces and as the waters were receding, out he went. He didn't show up for supper. Food trucks had failed to see him playing in the streets. He was dead.

"Some of the girls went home but I am still here," Mrs. Manning informs the homefolks," and I feel it is my duty to stay as long as I can be of service. One thing that almost made me sick was my typhoid serum. I guess it was because I was so weakened and working so hard. I have never been sick in recent years."

BENTLEY INSANE, FULTON JURY FINDS

War Veteran Sentenced to Hospital as Wife Battles for Her Life.

Charles C. Bentley, World War veteran charged with shooting his wife on a passenger train near College Park, was adjudged insane yesterday by a Fulton superior court jury and was sentenced to the state hospital in Milledgeville.

Both the state and the defense agreed to a consent verdict after County Physician J. C. Blalock had testified Bentley was insane. Bentley did not plead insanity at the time of the shooting so will face trial on the indictment if and when he is pronounced cured at the state hospital.

Mrs. Mary Bentley, the wife, is in a serious condition at a local hospital. She was shot as she was on her way to her mother's home in Alabama with her children, following domestic quarrels, police said. At the time of his arrest, Bentley had on his person certain notes which indicated he intended to commit suicide, police reported.

PAIR SENTENCED FOR GUN BATTLE

Jury Recommends Misdemeanor Treatment of Case for Shooting at Police.

Two negroes, charged with firing at Atlanta police officers during a liquor car chase, were given misdemeanor sentences in Fulton superior court yesterday.

Ben Willis was sentenced to serve 12 months and M. . Allen was sentenced to serve eight months for shooting at officers. The defendants claimed they fired in self-defense after officers had fired four shots into their car. They already were serving sentences from criminal court of Fulton county on charges of possessing liquor.

Judge Hugh M. Dorsey told the jury in a long charge that police have no right to shoot at a misdemeanor suspect and when they do the fugitive has a legal right to return the fire. The jury returned a one-to-two-year felony sentence but recommended it be treated as a misdemeanor.

W. G. 'PETE' SMITH FINAL RITES TODAY

Funeral for Fulton Deputy To Be Held at First Christian Church.

Funeral services for W. G. "Pete" Smith, deputy sheriff of Fulton county, who died Sunday at his home, 1635 Sylvan road, will be held at 2 o'clock this afternoon at the First Christian church, with Dr. C. R. Stauffer and the Rev. A. C. Peacock officiating. Burial will be in Greenwood cemetery under the direction of H. M. Patterson and Son.

Mr. Smith was born in Atlanta and had lived here his entire life. He had been a deputy in the sheriff's office for the past 13 years and was widely known in Atlanta.

He was a member of the Christian church and of the Comanche Tribe, Red Men, No. 6.

MARCH 30 IS DEADLINE ON CITIZENSHIP PLEAS

Petitions for citizenship to be heard June 30 before Federal Judge E. Marvin Underwood must be filed before March 30 in the office of the clerk of court, Jon Dean Steward, it was announced yesterday.

Ordinarily, from 20 to 25 persons apply for citizenship each term, it was said, while this term 12 petitions have been filed thus far. Petitions filed after the March 30 deadline will be held over until the following term of court, opening in October.

CATHOLICS DISCUSS MISSIONS.

CINCINNATI, Ohio, March 15.—(AP)—Ecclesiastic representatives of 13 Roman Catholic dioceses of the middlewest attended a conference today devoted to mission work of the church's Pontificial Society for the Propagation of the Faith.

Ugly Eczema Makes Life Wretched

The itching torment of eczema is enough to make anyone wretched and anxious for relief. If you suffer from eczema, itchy pimples, angry red blotches or other blemishes due to external causes, get Peterson's Ointment, 75c all druggists. If one application does not delight you, money refunded. Peterson's Ointment also wonderful for itching of feet, cracks between toes.—(adv.)

28 PERSONS KILLED IN PHILIPPINE BLAST

Chinese Fireworks Plant Destroyed; 20 to 50 Are Missing.

MANILA, March 15.—(AP)—Twenty-eight persons were killed in a terrific explosion of a Chinese fireworks plant today at Passay, a suburb of Manila. Some officials estimated 20 to 50 were missing.

Fire followed the explosion. The force of the blast was felt over a radius of two miles.

Most of the victims were Filipino women who had no chance to escape through the one exit of the plant.

Police reported a number jumped from windows into a swamp, where they were trapped in mud and water and were drowned.

The explosion tore the plant asunder and numerous bodies were buried in flaming wreckage.

When the embers cooled somewhat, firemen and soldiers dug into the twisted mass of debris.

Several hours after the explosion fire continued to burn on one side of the plant. Firecracker explosions were frequent as flames reached storage places.

The building was located in a village just off the main Passay road in the center of a swamp. No houses were near.

Mute evidence of the mad rush of trapped women workers was found in the lone doorway, where a number of bodies were piled.

Cause of the explosion was undetermined.

PICKENS APPOINTED NAVAL BUREAU CHIEF

WASHINGTON, March 15.—(AP)—President Roosevelt nominated Captain Andrew C. Pickens today to be chief of the Naval Bureau of Ordnance with the rank of rear admiral.

Pickens, whose home is Alexandria, Va., will serve for a four-year term begining next June 17. He succeeds Rear Admiral H. R. Stark.

Drink More Milk

PASTEURIZED Grade A Milk

Fresh Daily from Georgia Dairy Farms

Milk supplies nearly every known type of nourishment that your body needs. It has that farm-fresh flavor that makes every meal something to look forward to.

Sweet Milk
12 Quarts or More @ 7c Per Quart
1 to 11 Quarts @ 10c Per Quart

Buttermilk
12 Quarts or More @ 3c Per Quart
1 to 11 Quarts @ 5c Per Quart

Cash and Carry—Wholesale and Retail

Georgia Milk Producers Confederation

681 WHITEHALL STREET WA. 8184

PEEPLES ESTATE WILLED TO FAMILY

Children and Grandchildren of Henry C. Peeples To Share Property.

Children and grandchildren of the late Henry C. Peeples were named beneficiaries under the will of the Atlanta attorney, which was filed for probate in the Fulton court of ordinary yesterday.

The bulk of the estate will be divided equally among the children after an extensive private library and other personal effects have been specifically divided among the children and grandchildren.

The will is dated August 8, 1929, and names as executors a daughter, Mrs. A. M. Fairlie, and a son, Henry B. Peeples.

The Best GRAY HAIR REMEDY IS MADE AT HOME

YOU can now make at home a better gray hair remedy than you can buy, by following this simple recipe: To half pint of water add one ounce bay rum, a small box of Barbo Compound and one-fourth ounce of glycerine. Any druggist can put this up or you can mix it yourself at very little cost. Apply to the hair twice a week until the desired shade is obtained.

Barbo imparts color to streaked, faded or gray hair, makes it soft and glossy and takes years off your looks. It will not color the scalp, is not sticky or greasy and does not rub off. Do not be handicapped by gray hair now when it is so economical and easy to get rid of it in your own home.

Join the Merry Crowds —AT— S & W CAFETERIA

TUESDAY NIGHT

25c Special Supper Plate 25c

Broiled Tenderloin Steak
French Fried Potatoes
English Peas
Sliced Tomato on Lettuce
Hot Rolls and Butter

MUSIC—By Kirk De Vores' Orchestra 5:30 to 8:00

Sally Eilers says:

"My voice and throat are grateful for Luckies"

"Making a picture is obviously a tax on my throat. And because my voice is my stock in trade, my throat is grateful for a light smoke, and by that I mean Luckies. Days are certainly long when shooting a picture, and I do plenty of smoking, so you see I want a light smoke which, at the end of the day, is comfortable to my throat. I certainly get a lot of relaxation and pleasure out of Luckies."

Sally Eilers

CO-STAR OF NEW UNIVERSAL PICTURE "WE HAVE OUR MOMENTS"

An independent survey was made recently among professional men and women—lawyers, doctors, lecturers, scientists, etc. Of those who said they smoke cigarettes, more than 87% stated they personally prefer a light smoke.

Miss Eilers verifies the wisdom of this preference, and so do other leading artists of the radio, stage, screen and opera. Their voices are their fortunes. That's why so many of them smoke Luckies. You, too, can have the throat protection of Luckies—a light smoke, free of certain harsh irritants removed by the exclusive process "It's Toasted". Luckies are gentle on the throat.

THE FINEST TOBACCOS— "THE CREAM OF THE CROP"

A Light Smoke "It's Toasted"—Your Throat Protection

AGAINST IRRITATION—AGAINST COUGH

Copyright 1937, The American Tobacco Company

SENATE APPROPRIATES ADDITIONAL $150,000 TO PROBE RAIL FINANCE

Investigation of Huge Van Sweringen Enterprises Looms in April.

WASHINGTON, March 15.—(AP)—The senate set aside $150,000 today to complete its investigation of railway finance, which already has produced tentative recommendations for abolition, or federal control of "super holding companies" in the transportation field.

The appropriation is one of the largest ever made for a congressional inquiry. It was approved without debate a few minutes before Chairman Wheeler, Democrat, Montana, of the investigating committee, submitted his preliminary report.

Although the report emphasized the "dangers" of unregulated holding companies, it urged more careful study before congress adopts a clearly defined policy.

Morgan May Testify.

Wheeler said his committee, which has spent $100,000, could keep going for about ten months with the new funds.

Hearings will be resumed early in April, he said, when a group of New York financiers, probably including J. P. Morgan & Company partners, will be called.

They will be asked to describe their part in financing the holding companies through which the late Van Sweringen brothers controlled America's greatest railway empire—a 23,000-mile network linking ten major lines.

The entire Van Swerigen empire, including 249 separate enterprises valued at $3,000,000,000, was controlled through ownership of only $8,250 worth of stock in a key holding company, Mid-American Corporation, the report said.

"Maladministered Control."

"Control of railroads acquired for little or nothing without the approval of the Interstate Commerce Commission . . . may be used by the irresponsible and unscrupulous as well as by competent and scrupulous persons," it declared.

"Such control once acquired may be maladministered without any restraint except the self-restraint of a person who happens to have had some thousands of dollars and a certain amount of luck and ingenuity."

SPY GETS 5 YEARS.

NANCY, March 15.—(AP)—Miner Alphonse Klein, 40, was sentenced to five years in prison today on a charge of giving details of French frontier fortifications to Germany on visits to Saarbruecken.

Woman Gets Death For Slaying Child

HOLLIDAYSBURG, Pa., March 15.—(AP)—Judge Marion D. Patterson sentenced Mrs. Margaret Karmendi, 24, today to die in the electric chair for killing her 3-year-old son, Matthew.

Her friend, Roy Lockhard, also 24, already is under death sentence. The date of the executions must be fixed by the Governor.

Mrs. Karmendi heard the sentence calmly.

The commonwealth charged the couple killed the baby because he "interferred with their dates."

SHIPPING COMMITTEE TO MEET HERE TODAY

Southeastern Officials Will Map Plans for ICC Rate Hearing.

Committee of the Southeastern State Commissioners' and Shippers' Association will meet at 10 o'clock this morning in the main dining room of the Winecoff hotel, with Jud Wilhoit, chairman of the Georgia Public Utilities Commission, presiding. He is president of the committee.

The meeting is to map plans for the forthcoming hearing before the Interstate Commerce Commission on the entire freight rate structure of the south, called following petition of the Southeastern group for a general downward revision. It is contended by southern manufacturers, shippers and officials that there is an unfair discrimination in rates between points in the south and those in the east and west.

The Southern Traffic League will discuss the same subject at a meeting tomorrow morning in the Henry Grady hotel, after which both groups will meet in the afternoon for the final planning of the southern shippers' campaign for lower rates.

Members of the committee who will attend today's meeting include, in addition to Mr. Wilhoit, W. L. Thornton, of the R. J. Reynolds Tobacco Company, Winston-Salem, N. C.; W. S. Creighton, of the North Carolina Traffic League, Charlotte; M. C. Moore, Mississippi railroad commission, Jackson, Miss.; T. M. Henderson, of the Traffic Bureau of Nashville; Stanley Winborne, North Carolina utilities commission, Raleigh, N. C.; J. B. Jones, of Danville, Ga.; W. W. Wright, of Jackson, Miss.; Porter Dunlap, Tennessee railroad commission, Nashville; E. H. Thornton, New Orleans Joint Traffic Bureau, New Orleans; O. L. Dunn, Birmingham Traffic Association, Birmingham; J. W. Wolfe, South Carolina public service commission, Columbia, S. C.; J. W. Carter, Florida railroad commission, Tallahassee, Fla.; P. A. Frye, Louisiana public service commission, Baton Rouge, La.; E. L. Hart, traffic manager of the Atlanta Freight Bureau; Hugh White, Alabama public service commission, Montgomery; T. J. Burke, Charleston Traffic Bureau, Charleston; F. E. Harrison Jr., of Tallahassee; J. H. Donnell, Tampa Traffic Association, Tampa, and Greek L. Rice, Mississippi attorney general, of Jackson.

Harrison's Condition Is Now 'Fairly Good'

William B. Harrison, veteran comptroller general of Georgia, was reported in "fairly good" condition yesterday at Emory hospital, where he underwent an emergency operation for appendicitis Saturday.

Attendants said he passed a "fairly comfortable night."

CABLE SAYS SLAIN WIFE KNEW ABOUT DIVORCEE

Akron Woman Held While Police Study Death of Contractor's Mate.

CANTON, Ohio, March 15.—(AP)—Deuber S. Cable, 48-year-old head of one of Canton's most prominent families, mourned today at funeral services for his slain wife as detectives sifted a story of illicit companionship with a woman jailed for questioning in the shotgun killing.

Friends helped Cable, visibly affected, follow the bier out of the Cables' commodious Fulton road home where the funeral rites were held. Scheduled church services were cancelled.

The funeral came only a few hours after Detective Captain Elmer E. Clark announced Cable had told him of sharing a five-room apartment in Akron with a 45-year-old divorcee held on a charge of suspicion in Mrs. Cable's violent death four nights ago.

"My wife knew about it and we had quarreled about it," Captain Clark quoted Cable, a leading Ohio contractor, as saying—adding that the woman held "has cost me an average of $250 a month" for two years, but the friendship dated back seven years.

Mrs. Cable, also in her mid-forties, was felled late last Thursday night by a blast of bird shot fired into the window of her home. Cable said he was in Cleveland at the time.

The investigation gained impetus with the finding of an empty shotgun shell five miles from the Cables' home, and "positive identification" by two girls of an abandoned motor car as the same car which circled the block in which the home is situated, the night of the killing.

The woman held, police said, readily admitted she shared the apartment in Akron—20 miles away—with Cable, but denied all knowledge of the slaying.

'Skunk-Smoking' Proves Nearly Fatal to Minister

BARNESVILLE, Ohio, March 15.—(AP)—The Rev. William Power, thinking to "smoke out" three skunks wintering under the floor of his garage, ran a hose today from his car's exhaust pipe through a crack in the floor and started the motor.

In a short time he was found unconscious, a victim of his own inventiveness. He was revived and one of the skunks was found dead.

CONGRESS ACCEPTS MELLON ART GIFTS

WASHINGTON, March 15.—(UP) Andrew W. Mellon's gift to the nation of a $65,000,000 national gallery of art was accepted by congress today after serio-comic opposition in the senate where members fussed and fumed over "strings" the 81-year-old aluminum tycoon attached to his offer.

The "strings" included provisos that Mellon shall name five of the gallery's nine directors who, in turn, shall appoint their own successors and that the gallery shall always be maintained at a standard consistent with the $50,000,000 worth of old masters it will house.

2 COLLEGE STUDENTS ARE KILLED IN CRASH

Rollins Coach, 2 Other Students Injured as Car Hits Pole, Burns.

RICHMOND, Va., March 15.—(AP) Two Rollins, Fla., College students were killed and two others and a professor seriously injured near here today when a large sedan carrying the undefeated fencing team to scheduled matches with a northern school swerved from the rainswept Richmond-Petersburg highway, crashed into a telephone pole and burned.

Don Cheney, 20, of Orlando, Fla., and Malcolm Carlies, 19, of East Orange, N. J., met instant death when the machine, attempting to pass another car swerved off the pavement onto the soft road shoulder and spun out of control.

Professor William Roney, 43-year-old modern language professor and coach of the fencing team, was seriously injured, as were Jack Hagenbuch, 18, of Newark, N. J., driver, and Gene Townsend, 21, of Orlando, Fla. Oscar Ehrhorn Jr., 19, of New York; George E. Fuller 20, of Mobile, Ala., and Don Alfred Cetrulo, 20 team captain, were only bruised slightly and did not require hospitalization.

At Memorial hospital here physicians said Professor Roney suffered serious head injuries and a possible skull fracture. The two others at the hospital suffered serious head and body injuries but the full extent of their conditions had not been determined early tonight.

RONEY FORMER OGLETHORPE PROFESSOR

Professor William L. Roney, of Rollins College, who was injured in an automobile accident yesterday near Richmond, Va., formerly was professor of modern languages at Oglethorpe University. He held the position at Oglethorpe for eight years before taking the professorship at Rollins six years ago.

The educator married Miss Anne Marie Patillo, daughter of Mrs. Ruth Patillo, of 1 Peachtree circle, about 15 years ago.

Another Flag Is Flying in Atlanta's Largest Hosiery Department

Humming Bird Hose

Still further proof of our unceasing efforts to bring you the finest products of America's hosiery world (made in the South, just 100 miles from Atlanta, incidentally). Another link forged in our long chain of hosiery achievement. The famous Humming Bird hose are now at home with us. Ask to see them. Let us explain to you how the Ballet toe feature and the invisible extra threads help to make them more enduring. Our complete Humming Bird line-up includes:

High-Twist Street Sheers in regular lengths. Davencrepe Town Chiffons in knee lengths——85c

Davencrepe Street Chiffons and Town Chiffons in regular length. Extra-sheer, knee-lengths——$1

Davencrepe Sheerer Town Chiffons, extra-sheers and Stretchy-Tops——1.15

Davencrepe Gossamer-Sheer and Dressy Sheers——1.35

ATLANTA'S LARGEST HOSIERY DEPARTMENT, STREET FLOOR

DAVISON-PAXON CO.
ATLANTA ··affiliated with MACY'S, New York

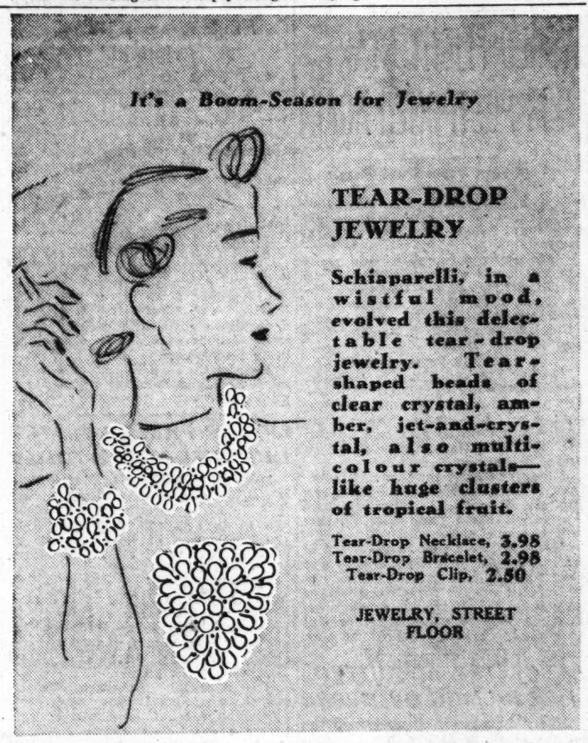

TEAR-DROP JEWELRY

Schiaparelli, in a wistful mood, evolved this delectable tear-drop jewelry. Tear-shaped beads of clear crystal, amber, jet-and-crystal, also multi-colour crystals—like huge clusters of tropical fruit.

Tear-Drop Necklace, 3.98
Tear-Drop Bracelet, 2.98
Tear-Drop Clip, 2.50

JEWELRY, STREET FLOOR

MALIBU TWISTER

Twist your own turban. We furnish the band, you do the twisting to suit your own features and your own taste. It's a clever idea. Of gay-colored knit material with matching scarf. Spectacular with suits.

Twister, $1
Scarf, $1

NECKWEAR, STREET FLOOR

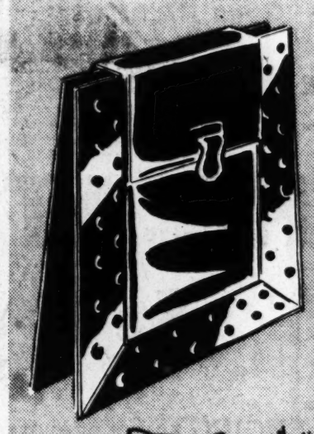

NAT LEWIS BUTTON BAG

The inimitable Nat Lewis uses buttons on this starkly simple bag, just as an admiral uses gold braid on his severe uniform. Sleek, highly polished black patent, detailed as only Nat Lewis knows how to detail.

$15

BAGS, STREET FLOOR

SIMPLE GLOVES

to play down a romantic outfit

You mustn't overdo this back-to-romance business. If your dress or suit is frankly frivolous, tone it down with starkly simple gloves of fine glace kid. White, navy, black or brown.

2.98

GLOVES, STREET FLOOR

ARTCRAFT'S COLOUR COURAGEOUS

The flashing red of the midday sun, the golden yellow of Melba toast, the clarity of water slipping over stones—all these went into the colour pot. And out came "Flash," the vivid new complement for blue, beige, white, grey, pastels and black. Ask for it in—

Artcraft Feather Chiffons, $1
Artcraft Town Chiffons, 1.35
Artcraft Whiff Chiffons, 1.65

HOSIERY, STREET FLOOR

DAVISON-PAXON CO.
ATLANTA ··affiliated with MACY'S, New York

Repair the Havoc of the First March Winds with

CHANTREY
BEAUTY PREPARATIONS

- **CLEANSE** your face with Chantrey Dry Skin Cleanser. A delightfully soothing cream, rich in oils, that will work wonders for a skin that is roughened by March Winds. $1, 1.75, 2.75
- **TONE** your complexion with Chantrey Skin Tonic . . . mild and non-drying. It'll make you feel like a million dollars. $1, 1.75, 2.75
- **NOURISH** your skin with Chantrey Texture Cream, a blend of tissue cream, muscle oil and wrinkle eradicator. It puts the finishing touch on this quick, easy, simple treatment and will leave your skin fresh and soft. 1.75, 2.75, $4

TOILETRIES, STREET FLOOR

DAVISON-PAXON CO.
ATLANTA ··affiliated with MACY'S, New York

Basic Smartness For Your Slick-as-a-Whistle Easter Suit

Vanity Fair Tailored Slips

$2

Sleek fitting with no excess material to hump up under your suit. Fine glovesilk that wears indefinitely and needs no ironing.

SLIPS with or without adjustable hems. White or tearose. Sizes 32 to 42 ——$2

HALF SLIPS, perfect for suits. White or tearose. Sizes 4 to 7——$2

VANITY FAIR UNDIES, STREET FLOOR

DAVISON-PAXON CO.
ATLANTA ··affiliated with MACY'S, New York

REBEL PLANES BATTER DOWNTOWN MADRID IN PROLONGED ATTACK

Inhabitants of Besieged City Unperturbed by Insurgent Barrage.

MADRID, March 15.—(AP)—Insurgent artillery battered downtown Madrid today with one of the heaviest bombardments of the war.

But the besieged city's inhabitants, accustomed by now to the detonation of shells and the crash of shattered glass, were unperturbed by the barrage which started about noon and lasted through the daylight hours.

During the shelling, three Insurgent planes appeared over the city and dropped propaganda leaflets. A squadron of government pursuit planes put them to flight.

Rebels Gain Ground.

(Insurgent dispatches, reporting General Francisco Franco planned to co-ordinate attacks on the Jarama and Guadalajara fronts to close in on Madrid simultaneously from two directions, said his forces had gained ground in both sectors.)

The shelling began with the explosion of a six-inch projectile in a building one block from the Gran Via. There were several casualties. One of the injured was a four-year-old boy.

Most shells fell near the American-owned telephone building, a landmark for Insurgent gunners.

Soon after each shell burst, pedestrians again thronged the streets and children romped on the sidewalks without concern.

Refuse to Leave.

Crowds refused to abandon central thoroughfares, even when the shells were striking almost uninterruptedly.

Northwest of Madrid, government troops set off four tremendous dynamite mines in a new effort to drive an Insurgent garrison from barricaded positions in University City.

Brief reports from the Guadalajara battlefront, northeast of Madrid, said defense troops took the offensive in a wooded sector near Trijueque, about 46 miles northeast of the capital, and routed an Insurgent column.

Besides varied armaments, communiques said, the government captured many Insurgent prisoners, including 110 Italians.

Artists or Turnips Same to Whiteman

WASHINGTON, March 15.—(UP)—Paul Whiteman, a mere 195-pound wraith of the one-time 327-pound king of jazz, complained today that he is tired of paying "boodle" to European countries and demanded that foreign artists be placed on a reciprocal trade basis—the same as turnips and cabbages.

The band leader told the house immigration committee he favored the Dickstein bill which proposes to admit foreign musicians and artists to this country only on a reciprocal basis except in cases where there are no domestic competing luminaries.

SPAIN ASKS U. S. TO NOTE INVASION

WASHINGTON, March 15.—(UP) Spanish Ambasador Fernando de Los Rios tonight delivered to the State Department a note appealing to the United States to note the invasion of Spain by troops of other nations, whom he branded "public enemies of universal peace."

The note contained an account of the number and organization of Italian troops which the Spanish government claims are operating in the vicinity of Madrid. The figures were the same of those Spain presented Saturday to the League of Nations.

LENOX PARK
Considered Atlanta's Best-Managed Home Community.
HEmlock 8571

Spend Easter Vacation
IN NEW YORK
It's a grand thrill . . . the Easter Parade . . . the shows . . . sightseeing . . . 1001 things to do and see.
Enjoy it to the fullest extent by staying at the beautiful Paramount Hotel. Daily rates for room and bath from $2.50.
HOTEL PARAMOUNT
46th STREET, WEST OF BROADWAY, NEW YORK

You Can Trust "BC" To Relieve Your Headache

Headaches are never pleasant company, so let "BC" lend a helping hand the next time you are annoyed with one. You'll like the way the quick-acting ingredients in the "BC" formula function for the relief of tantalizing headaches, neuralgia and similar pains of an inorganic character.

"BC" is a trustworthy, prescription-type remedy, of which millions of packages are sold every year. For more than 25 years people have found "BC" to be of gratifying value in the relief of headache, neuralgia and muscular aches; pain and discomfort due to simple head colds; simple nervousness, and for headache and backache due to functional disturbances. Try "BC" and see if it doesn't give you relief in just a few minutes. Convenient 10c and 25c sizes, or by the dose at fountains.—(adv.)

MRS. JOHN W. HAYNIE DIES IN DECATUR HOME

Norcross Woman Had Resided With Daughter, Mrs. Albert Woodruff.

Mrs. John W. Haynie, 82, member of a pioneer family of Norcross, died yesterday morning at the home of her daughter, Mrs. Albert J. Woodruff, of 242 East Ponce de Leon avenue, Decatur, where she had lived for the past 12 years.

Born in Milton county, Mrs. Haynie was the wife of the late John W. Haynie, a settler of Norcross and a prominent merchant there for 50 years.

Before coming to Atlanta to live with her daughter, she was a well-known leader in Norcross in church and civic affairs. She was a member of the Norcross Presbyterian church.

In addition to her daughter, she is survived by a son, E. H. Haynie, of Norcross, and five grandchildren, William and Albert J. Woodruff Jr., both of Atlanta; Mrs. John Darsey, of Washington, D. C., and the Misses Jane and Margaret Haynie.

Funeral services will be held at 2 o'clock this afternoon at the Norcross Presbyterian church, with the Rev. J. W. O. McKibben officiating. Burial will be in the Norcross cemetery under the direction of Brandon-Bond-Condon.

WORLD FLIGHT START IS POSTPONED AGAIN

Continued From First Page.

ties had been completed on tiny Howland Island, second stop on the flight and over 1,500 miles southeast of Hawaii.

"All runways completed and ready for you," said a message received by W. T. Miller, of the Commerce Department, from Robert Campbell, department engineer on Howland Island. "North-south runway 5,200 feet long and 150 feet wide."

Honolulu Passengers.

Besides the aviatrix, the twin-motored plane will carry as far as Honolulu Captain Harry Manning, navigator; Fred J. Noonan, former Pan-American pilot who also is a navigator, and Paul Mantz, Miss Earhart's technical adviser.

Mantz will leave the plane at Honolulu. Noonan at Howland Island, and Captain Manning at Port Darwin, Australia. From there Miss Earhart will continue alone.

Mantz declared that in the event of difficulty more than half way to any over water stop, surplus gasoline can be dumped and the plane can continue on one motor. If trouble develops before the halfway point, a return will be made to the starting field, he said.

LANCASTER ACQUITTED FOR KILLING OF DUPRE

Harry Lancaster, charged with the murder of W. L. DuPre in a Houston street taproom last July, was found not guilty by a Fulton superior jury last night after 90 minutes' deliberation.

The defense contended Lancaster shot DuPre in self-defense after the latter had pressed a hunting knife to his throat and threatened to kill him. The defendant's statement was the only evidence presented by the defense, but they attempted to show by cross-examination of the state's witnesses that DuPre had threatened to kill Lancaster.

Kills Man With Punch

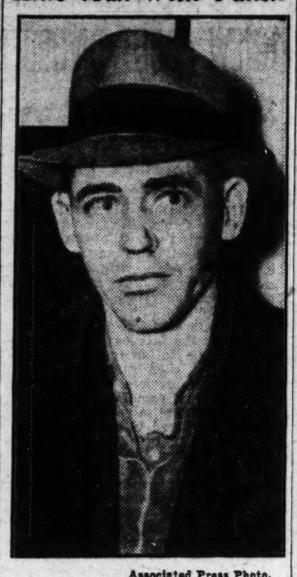

Associated Press Photo.
ANDREW HOAGLAND.

PUNCH DEATH HELD TO BE UNJUSTIFIED

Coroner's Jury, However, Finds Blow Was 'Not Criminal.'

CHICAGO, March 15.—(AP)—A coroner's jury decided today Andrew Hoagland was "not justified" in striking Edward Kraftheffer, 35, when Kraftheffer asked to marry Hoagland's nine-year-old daughter. But, the verdict added, the blow that preceded the suitor's death was "not criminal."

The finding was returned after Hoagland told the strange story of his best friend's love for his daughter, Caroline.

Kraftheffer, Hoagland told the coroner's jury, professed his love for the child and expressed a desire to marry her. Knocked down in the altercation that followed, Kraftheffer died before a physician arrived. A coroner's physician attributed death to a subdural brain hemorrhage.

Hoagland was held by police pending instructions from the state's attorney's office.

LIQUOR PARLEY SLATED IN MONTGOMERY TODAY

MONTGOMERY, Ala., March 15.—(AP)—City and county officials will hold separate meetings here tomorrow to discuss problems presented by the legalization of liquor in the 24 counties that voted for repeal March 10.

While officials of some 80 cities and towns, headed by Mayor L. P. Burns, Selma, are discussing a "sound and proper approach to the problems" at one hotel (Exchange), county commissioners will meet at another (Gay-Teague) a block away.

The Alcoholic Beverage Control Board said today it was "very probable" the sale of beer would begin before state liquor stores could be opened. Beer license forms are being drawn up and will be issued as soon as they can be printed.

Goes Right In After That Itch

The right amount of the right kind of medication in Blue Star Ointment eases itching quick. Relieves the itching of eczema, rash, tetter, and ringworm. Your money back if first jar does not satisfy.

RIVERS ASKS SOLONS TO RAISE TEN MILLION

Continued From First Page.

mosynary institutions and our institutions of higher learning."

Silent on Special Session.

The Governor made no mention of the possibility of an extra session to follow immediately after the sine die adjournment of the present regular session a week from Thursday night but he, likewise, did not say it would not be called.

Speaker Roy V. Harris, in an address on the floor of the house last week, declared if a legislative jam develops it will be necessary for the Governor to call a special session to meet the day after the regular session ends.

In his speech, Governor Rivers frequently mentioned the completion of various items on the calendar "before you adjourn." In reciting what had been done thus far by the assembly, he said he intended to come before another joint session before adjournment to review in detail the accomplishments and failures, if any, of the session.

To Finance Budget.

Rivers said: "In order to finance the budget on the appropriation bill as it stands, we will, as you see, have to raise $10,000,000 of new revenue.

"As I have heretofore stated, I do not feel we can cut the appropriation bill a single dollar; it has already been cut to the bone; if we are to give even partially the governmental service called for by the Democratic platform and the measures you have enacted into law.

"The possible sources from which you can raise this added $10,000,000 are as follows:

"In my opinion, the net income tax law can be amended so as to raise an additional $4,000,000, without doing an injustice to business and industry in Georgia.

"If the pending tobacco tax bill, known as the Alabama law, is passed after eliminating therefrom snuff, chewing and smoking tobacco, which I recommend you do eliminate, we can raise $1,000,000 new money from that source.

Measures Pending.

"Should you pass measures now pending relating to finance corporations and stock transfer tax, and amendments to the inheritance and gift tax act, we can raise $1,000,000 new money in that manner. I realize others are estimating these specific taxes to raise considerably more money than this; however, a conservative figure from the most authentic sources I have been able to consult, place the estimate at $1,000,000 and I recommend you consider this as being the amount to be raised therefrom in considering the passage of these three measures. This will give us a total of $6,000,000 new money.

"Should you see proper to recommend that the Governor and the comptroller general restore the state ad valorem tax to 5 mills, this restoration will give us $2,000,000 of new money this year and, after allowing for home and personality exemptions, will give us $1,000,000 new money each year thereafter that the 5 mills is levied. This, if recommended by you, will bring the total of new money available to $8,000,000, which will leave a deficit on the $10,000,000 now needed, of $2,000,000.

Three Ways Open.

"There are three ways in which you can, in my opinion, raise this additional $2,000,000 at this time. That is through the 1-4 of 1 per cent gross receipts tax, or a 1 per cent transaction tax on all transactions of $25, or a revenue measure from liquor. I recommend that from among these sources I have mentioned you raise the new money required at this time.

"There are other forms of taxes that have been suggested, a combination from which we would be able to raise a sizable sum of the needed revenue. However, the time remaining of this session to work out the details of such a combination of taxes, is, in my opinion, too short, and such matters should be left to the special tax session."

Stiff Opposition.

Over in the senate, administration forces ran into stiff opposition on the homestead exemption plan and agreed to the amendment.

The final vote on the exemption amendment was 39 to 8.

The senate also tacked on an amendment which fixes the plan so that, if approved by the people, another future act of the assembly will be necessary to ratify it.

Before adjournment the senate took off the table the administration-sponsored bill creating a state department of labor. The bill had been tabled last week. In his message yesterday Governor Rivers called for its adoption and also asked for passage of a bill providing for state participation in the federal government's unemployment insurance purogram, a measure which will require no additional state money. The federal government pays all of the expense of administering the unemployment insurance, the Governor said.

Other Labor Bills.

Meanwhile, several other measures dealing with labor questions were introduced during the day.

One bill, by President Spivey and Senators Atkinson and Purdom, all administration leaders, would set up a bureau of unemployment compensation in the labor department.

It was a copy of a substitute measure introduced recently in the house by Representatives Kendrick, of Fulton county, and Lanier, of Richmond county.

It would provide the scale for paying unemployment insurance to begin two years after the act took effect. It also provides for the appointment by the Governor of a three-member "board of review" for unemployment insurance within six months before unemployment benefits payments would start.

Another feature of the bill which follows the Rivers' program would be to create an employment service under the state labor department.

Raising Labor Age.

Another measure introduced by the group of administration leaders would raise the age limit for labor in mills and factories from 14 to 16 years. It would not apply to agricultural pursuits, domestic employment or newspaper boys.

It would raise from 16 to 18 years the age limit for those working at certain dangerous trades and for those working at night.

Still another labor measure by the same authors would amend the workmen's compensation act to make it apply to firms employing five or more. The present law is applied to firms employing 10 or more.

The senate adopted, 35-0, a bill by Patten, of Lakeland, authorizing county tax assessing boards to employ agents to seek out property not returned for taxation. It would add a penalty of 10 per cent against such property to pay the agents for their work.

Loans on Automobiles
PROMPT—CONFIDENTIAL
4% PAID ON SAVINGS
Only One Paper to Sign.
No Bother, No Delay.
Loans $20 to $5,000.00 also obtainable on household goods, endorsements, stocks, bonds and other collateral.
Repayable as low as .....
4.17 A MONTH TOTAL PER PAYMENT $100
PEOPLES BANK
2nd Floor Volunteer Bldg. WA. 4289

WE SPECIALIZE IN BOTH SERVICE AND LUGGAGE
You profit most by using our experience and luggage.
W. Z. Turner Luggage Co.
219 PEACHTREE ST.

90 YEARS OLD
but first with new ideas

THE ONLY COUGH DROPS CONTAINING VITAMIN A

For Easter Gifts—by dependable, nation-wide RAILWAY EXPRESS—the complete personal shipping service at low, economical cost. Packages, large and small, called for at home or office, without extra charge, in all cities and principal towns, or shipped direct from place of purchase. Express train speed, careful, intelligent handling, prompt, accurate delivery. Air Express—2500 miles overnight. For service, phone any Railway Express or Western Union office—no extra charge.
89-91 Luckie St., N. W., MAin 3471.
Depot Office: 325 Mitchell St., S. W., MAin 3471, Atlanta, Ga.
RAILWAY EXPRESS AGENCY INC.
NATION-WIDE RAIL-AIR SERVICE

THE ATLANTA CONSTITUTION
Sensational Book Offer

CHALLENGING any offer ever made by any publisher, is the astounding special gift presentation of the World's Popular Encyclopedia offered exclusively to our readers. Ten magnificent volumes—40,000 timely and historical subjects—3,000,000 words of interesting reading—hundreds of illustrations—authentic maps—all in this beautifully bound, 10-volume set of encyclopedias. Here is the set to add to your library that you have always wanted . . . at a price so amazingly low that you cannot afford to miss this sensational gift presentation.

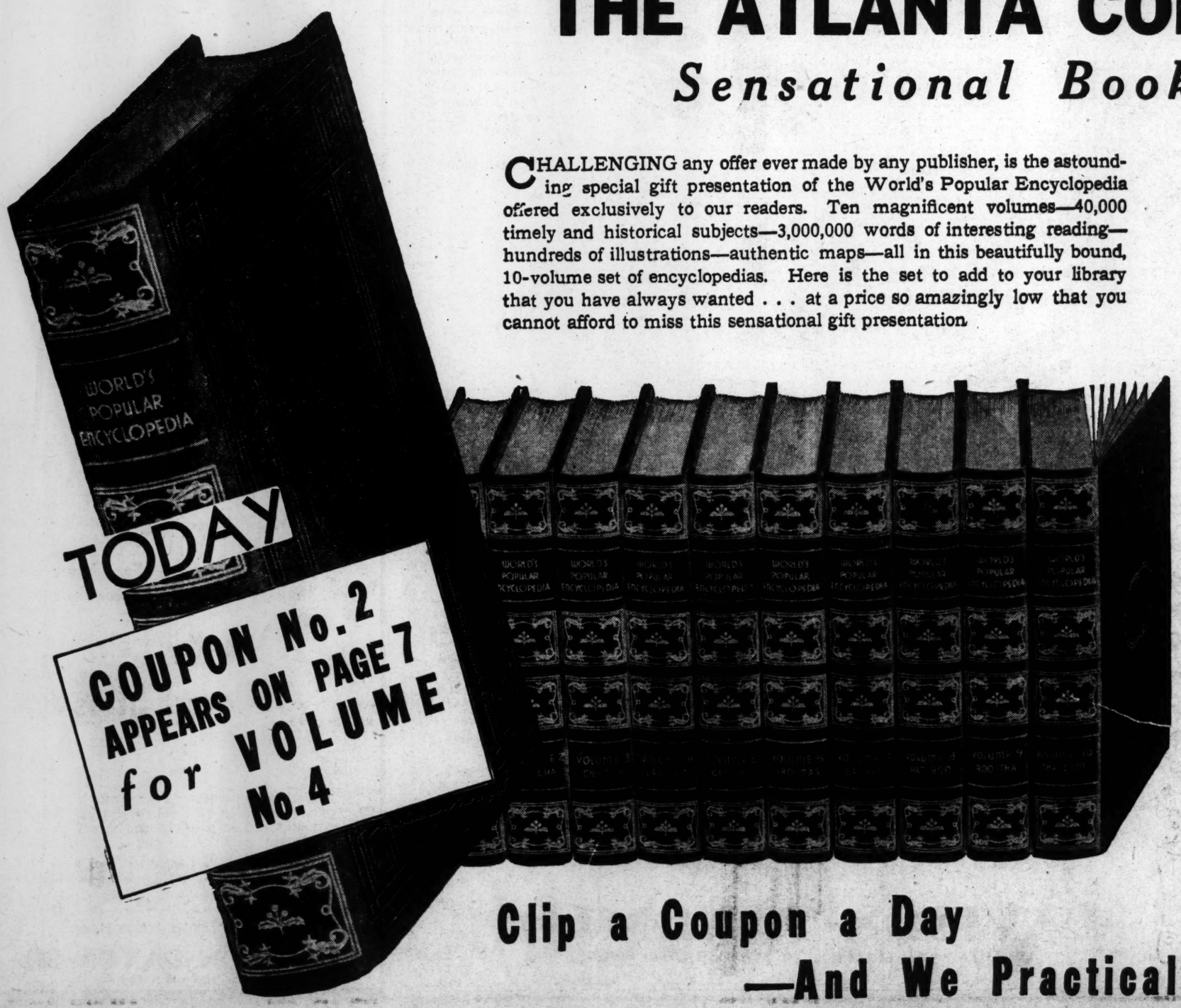

WORLD'S POPULAR ENCYCLOPEDIA
10 VOLUMES

Clip the coupon to be found in this newspaper. Save it and each of the next three coupons to appear each day this week, until you have four differently numbered coupons. Then present these four coupons and 39c and receive a volume of the World's Popular Encyclopedia. In this manner—in 10 weeks—you will have the complete set of ten volumes.

Yours for 39¢ per volume AND 4 DIFFERENTLY NUMBERED COUPONS

Clip a Coupon a Day
—And We Practically Give It Away!

COURT PLAN SUPPORT IS VOTED BY N. C. HOUSE

Lower Chamber Passes Bill To Ban Employment of Children Under 12.

RALEIGH, N. C., March 15.—(AP) The North Carolina house of representatives today passed and sent to the senate tonight a resolution indorsing President Roosevelt's supreme court reorganization plan.

There was no record vote.

The resolution last week was reported unfavorably by the house calendar committee and re-referred to that committee for further study.

The McKee child labor bill, prohibiting the employment of children under 12 years of age, and regulating the employment of those under 18, was passed by the house and returned to the senate.

S. C. ASSEMBLY FACES SECURITY SNARL

COLUMBIA, S. C., March 15.—(AP) The legislature, reconvening tomorrow for its 10th week, will face the task of compromising senate and house attitudes on social security.

Its own $1,045,000 social security bill will be up for third reading in the house. A $1,996,000 bill, passed by the senate, is in the hands of the house social legislation committee, which drafted the house measure.

12TH BODY FOUND.

LOGAN, W. Va., March 15.—(AP) Another body, the twelfth, was taken from the Macbeth mine tonight while rescuers cut a new entry into a section in which they feel certain six others will be found.

Miss Ree Leef says

Just take two teaspoonfuls of Capudine in a little water. Almost before you realize it the headache has eased away and you are comfortable again. Pleasant to take. No narcotics. Equally effective for neuralgic and other pains due to functional causes.

CAPUDINE for HEADACHE

Mighty Man Is Carved From Mighty Oak

Constitution Staff Photo—Rogers.

The strong face of President Roosevelt has been carved from the mightiest of trees, red oak, by Steffen Thomas, Atlanta sculptor, shown here with his nearly completed work. The head is approximately three feet high from the point of the chin. The circumference around the forehead is five and a half feet, whittled down from the original tree circumference of 10 feet. The tree had 75 rings.

WILLIAM C. CHASE CLAIMED BY DEATH

Retired Insurance Executive Was Father of Architect Here.

William C. Chase, 82, of Charlotte, N. C., retired insurance executive and father of William J. J. Chase, Atlanta architect, died here yesterday at a private hospital.

Mr. Chase formerly lived in Atlanta many years before moving to Charlotte last fall. He retired from the insurance business 20 years ago. When still a young man he founded the Inter-Southern Life Insurance Company, of Louisville, Ky.

Besides his son here, he is survived by another son, Julian T. Chase, and a granddaughter, Miss Mary C. Chase, both of Charlotte.

Funeral services will be held at 10 o'clock this morning at Spring Hill, with burial in Decatur cemetery.

LABOR CALLS ELECTRIC PARLEY SATISFACTORY

NEW YORK, March 15.—(AP)—A four-hour conference between representatives of the General Electric Company and the United Electrical and Radio Workers of America on the 10-point program asked by the union adjourned today with what one conferee called "very satisfactory results."

While "matters of a general nature" were discussed, "all of which require further consideration" by both parties at a meeting set for March 29, James B. Carey, youthful president of the C. I. O. affiliated labor group, declared today's discussion as "a model conference."

23D ARREST: 29 YEARS.

NEW ORLEANS, March 15.—(UP)—Three cigarets plus one penknife totaled 29 years for Richard McGee, 23-year-old negro. He was convicted of using the knife to take the cigarets from John Beattie. The prosecution said McGee had been arrested 22 times previously.

BOOST IN INCOME TAX PROPOSED BY ECCLES

Continued From First Page.

er interest rates are not the remedy, he said.

"I have not been and I am not now in favor of balancing the budget at the expense of the destitute and the unemployed, but I am in favor of increasing taxes on incomes and profits if necessary to sustain the volume of relief and at the same time bring the budget into balance and permit the paying down of public debt as private debt expands. Only by this process can monetary inflation be prevented."

Officials recalled that federal reserve spokesmen had attributed a slump in government bonds, which began last Friday to rumors circulated by market "dopesters" that the board planned to tighten money.

Labor Monopoly Blamed.

Eccles declared that sharp price rises in certain basic commodities are the result primarily of non-monetary factors including foreign armament demands, strikes and "monopolistic practices by certain groups both in industry and organized labor."

"Increased wages and shorter hours when they limit or actually reduce production are not at this time in the interest of the public in general or in the real interest of the workers themselves," he asserted.

To resort to monetary restraints to control "unjustifiable and monopoly-created prices," the federal reserve chief argued, would involve the risk of halting recovery and precipitating another deflation.

Neither Democrats nor Republicans in congress evidenced much enthusiasm for his suggestion.

BANKERS HAIL BALANCE PROPOSAL

NEW YORK, March 15.—(AP)—Leading economists and bankers tonight hailed with satisfaction the proposals of Federal Reserve Board Chairman Eccles to balance the federal budget but were less enthusiastic about the methods proposed.

Colonel Leonard P. Ayres, vice president of the Cleveland Trust Company, said:

"Chairman Eccles is right in asking that steps be taken to balance the federal budget. But if it is to be done, it will require a lowering of expenditures and not merely an increase in taxation."

Seymour Harris, associate professor of the economics department, Harvard University, said: "I agree that balancing the budget is a desirable thing, but I am not sure whether it would be a practical policy at this time."

Another nationally known banker, who declined the use of his name, said:

"I don't see how the budget could be balanced without making money rates tighter. Additional taxes on incomes and profits would reduce the supply of money and automatically tend to increase rates."

Arthur Cain Sails Through Canal And $15 Fortune---New York Next

Soon Familiar and Welcome Sights of Atlanta Will Greet Him Once Again, He Hopes—Unless a Freighter to Capetown Proves Too Exciting.

Arthur Cain, Atlanta boy who set out to hitchhike around the world two years ago, is now on the last leg of his zag-zag journey across the globe and writes today to The Constitution and its readers from Cristobal, Canal Zone, as his ship passes through en route to New York from California.

By ARTHUR CAIN.

Unlike the enterprising Mr. Morgan and his buccaneers, the peace-loving Cain has spanned the jungles of Central America without plunder, pillage or piracy, and goes through the beautiful Panama Canal from the Pacific to the Atlantic in a matter of eight hours. The interesting city of Cristobal greets us hospitably. The trip was a revelation of natural and engineering skill and we are very glad that we chose this route to New York in lieu of the quicker overland journey.

ARTHUR CAIN.

Money—real, lovely money jingles in the jeans for the first time in many weeks and Cain doth verily believe that the merrie whirl is indicated. There is no point in bringing our young fortune ($15) into New York where for two months we fared nobly on nothing at all, so we shall further cement good relations between Latin America and the American sailor. Don't say I didn't warn you.

A night was spent in Balboa, on the Pacific side of the Canal, and many interesting places were visited despite our gnawing distaste of sightseeing. Scenes of tropical splendor were ours for the asking and a coconut grove provided an entertaining shelter and the beer was terrible.

Unfortunately our Spanish consists of two words or we might invest a few nickels in some of the inevitable souvenirs which decorate the waterfront. After an examination of our bag of spoils, however, we find enough curiosities and monstrosities, salvaged from the Asiatic sojourn to appease the novelty-loving lads and lassies at home. Send your orders to my secretary.

The Caribbean sea awaits us on the morrow. It will be the twenty-third major body of water which we have sailed during the past two years and, we hope, the last for a long while. If anyone suggests boating at Piedmont park when I get there I'll knock him down on the spot. Enough of a good thing is too much.

There is some doubt aboard this so-called luxury liner as to whether Havana will be a port of call or not. Past port performances of this particular crew seem to have jeopardized the bartenders' lives and in consequence the gentle Cain may languish in the forecastle until the ship's arrival in New York. As long as we can refrain from boarding a freighter bound for Capetown (as we did a couple of years ago) everything will be according to Hoyle.

At the moment sounds of the Rhumba and Carioca fall upon the flapping ear and me thinks that I shall quit wasting your time and mine and get down to business.

CHRYSLER STRIKERS MAY SCORN OUSTER

Continued From First Page.

Company workers at Lansing, Mich., and several hundred Bohn Aluminum employes in Detroit.

U. A. W. A. negotiations with Chrysler executives continued, in downtown offices occupied by the corporation since strikers took over its administration, despite the injunction.

Discuss G. M. Pact.

Lester L. Colbert, Chrysler resident attorney, said the conferees discussed the U. A. W. A. agreement concluded last Friday with General Motors Corporation, finally settling issues remaining from January strikes. There was no indication, however, that the union was willing to negotiate on the same terms with the Chrysler management.

Murphy described his meeting with prosecutors from the industrial centers of Detroit, Flint, Pontiac and Lansing, as "the beginning of a concerted move by representatives of the employers, employes, leaders in public life and the responsible authorities to obtain peaceful agreement."

No Compromise.

Judge Campbell in issuing the injunction today said the union men "freely admit seizure of another's property by force and threats of violence," and asserted:

"There can be no compromise between the rule of law and the rule of violent self-help."

To union assertions that the Chrysler corporation, by refusing to recognize the claimed U. A. W. A. majority as sole bargaining agency for all employes, violated the National Labor Relations act and therefore did not come into court "with clean hands," the judge replied:

"It can hardly be contended that failure to abide by its (the act's terms) gives the defendants the right to seize and appropriate $50,000,000 worth of property of the plaintiff."

Several hundred union members assembled outside the small court room quietly dispersed after the decision was announced, although an hour later a sidewalk speaker harangued a small group of spectators without police interference.

STEEL WORKERS OFFER 6 PAGES OF RULES

PITTSBURGH, March 15.—(AP)—The Steel Workers' Organizing Committee today laid before the Carnegie-Illinois Steel Corporation six pages of rules and regulations designed to govern working conditions of its members and to provide for arbitration of disputes.

The corporation's reply is expected to be ready tomorrow.

MISSING EMPLOYES FOUND.

WEEKS ISLAND, La., March 15.—(AP)—R. P. Rentrop and A. Donwoody, employes of a Weeks Island salt company, who had been missing since early Sunday morning, were found late today aboard a stranded fishing boat in Weeks bay.

Help Kidneys

Clean Out Poisonous Acids

Your Kidneys contain 9 million tiny tubes or filters which may be endangered by neglect or drastic, irritating drugs. Be careful. If functional Kidney or Bladder disorders make you suffer from Getting Up Nights, Nervousness Loss of Pep, Leg Pains, Rheumatic Pains Dizziness, Circles Under Eyes, Neuralgia, Acidity, Burning, Smarting or Itching, don't take chances. Get the Doctor's guaranteed prescription Cystex, the most modern advanced treatment for these troubles. $10,000.00 deposited with Bank of America, Los Angeles, California, guarantees that Cystex must bring new vitality in 48 hours and make you feel years younger in one week or money back on return of empty package. Telephone your druggist for guaranteed Cystex (Sliss-Tex) today.—(adv.)

HIGH'S *Easter Versions in* "GEORGIANA" FROCKS

No. 3004 2-Pc. Eyelet, 12-20

. . . Famous Wash Frock Fashions . . . Advertised in Vogue!
Guaranteed by Good Housekeeping! Marvelous Values!

America's most outstanding wash dresses caused a hum of excitement when they breezed into High's third floor! Not just "bread and butter" wash frocks, but high-styles beautifully made and smartly detailed! Everyone raves over their many ways of being pretty! . . . their clever finishing touches . . . their refreshing new colors! Styles for slim young women and mature women, too, who find "Georgianas" so refreshingly flattering. Come prepared to buy not one but two, three or more!

Printed Linens!	*Gay Prints!*	*Fagoting!*
Blocked Linens!	*Flock Dots!*	*Frilly Collars!*
Solid Color Linens!	*Neat Checks!*	*Slim Ties!*
Powder Puff Muslins!	*Pin Dotted!*	*Buttons!*
Normandy Voiles!	*Light Grounds!*	*Pockets!*
Fine Seersuckers!	*Dark Grounds!*	*Action Skirts!*
Fine Broadcloths!	*Pastel Grounds!*	*Scalloping!*
Smart Eyelets!	*Flower Prints!*	*Tucks! Pleats!*
Cool Dotted Swiss!	*Neat Prints!*	*New Sleeves!*
Trim Print Cords!	*Smart Contrasts!*	*New Necklines!*

Group No. 1
$1.98

Group No. 2
$2.98

Group No. 3
$3.98

Every "Georgiana" Frock Guaranteed To Launder Beautifully!

•

Complete Size Range for Every Woman:

MISSES' SIZES
14 to 20

WOMEN'S SIZES
38 to 44

LARGE SIZES
46 to 52

WASH FROCKS—
HIGH'S THIRD FLOOR

No. 3019 Seersucker 18-44

No. 2529 Print Pique 14-20

No. 3033 Powder Puff Muslin 12-20

Use Lay-Away Plan

. . . buy for summer months ahead!

•

No. 2519 Dotted Swiss 14-40

DRESS-UP FOR EASTER---High's Second Floor

Presents Youthful Styles! New! Smart! in

LARGER WOMEN'S EASTER FASHIONS

Man-Tailored—
Svelte Fitted—

Suits

$19.95

Suits developed of dressy fabrics, all-wool, with fitted seven-eighths length coat, as sketched! Man tailored suits, too, fashioned on trim, clean lines with neat clipped shoulders. Both styles beautifully executed. Light grey, oxford, tan, navy and Richmond blue. **Sizes 38 to 46.**

•

New Fashions Many Shown for FIRST Time Today!

•

Conservative Style

Coats

$19.95

● Definitely the PERFECT woman's coat, frankly slimming—with lines straight down from the shoulder.

Coats with new, softer lines—beautifully handled, the flattering collars finished with stitching. Full silk lined. Dressy all-wool fabrics, smooth finish, in oxford, navy, beige, tan and black. **Sizes 38 to 46.**

HIGH'S

SECOND FLOOR

THE CONSTITUTION

CLARK HOWELL, President and Publisher.
H. H. TROTTI, Vice President and Business Manager.
FRANCIS W. CLARKE, Executive Editor.

Entered at the Postoffice at Atlanta as second-class mail matter.

Telephone WAlnut 6565.

SUBSCRIPTION RATES.

By Carrier or Mail.	1 Wk.	1 Mo.	3 Mo	6 Mo.	1 Yr.
Sunday	20c	90c	$2.50	$5.00	$9.50
Daily only	15c	70c	2.00	4.00	7.50

Single Copies—Daily 5c, Sunday 10c.

BY MAIL ONLY.				
Sunday	10c	45c	$1.25	$2.50	$5.00

Mail rates for R. F. D. and small or non-dealer towns for 1st, 2nd and 3d postal zones only, on application.

KELLY-SMITH COMPANY, national representatives, New York, Chicago, Detroit, Boston, Philadelphia, Atlanta.

THE CONSTITUTION is on sale in New York City by 2 o. m. the day after issue. It can be had: Hotaling's News Stand Broadway and Forty-third Street (Times Building corner). Request a copy of The Constitution to be delivered to your room each day when you register at a New York Hotel.

The Constitution is not responsible for advance payments to out-of-town local carriers, dealers or agents. Receipts given for subscription payments not in accordance with published rates are not authorized; also not responsible for subscription payments until received at office of publication.

Member of the Associated Press.

The Associated Press is exclusively entitled to use for publication of all news dispatches credited to it or not otherwise credited to this paper and also the local news published herein.

ATLANTA, GA., MARCH 16, 1937.

NO MORE TORTURE

The action of the prison commission in ordering the elimination of stocks from the chain gang camps of the state will be universally approved by the people of the state.

The announcement contained the news of the abolition of a means of discipline few knew was still being used in the state's penal system. It is difficult to realize that this abomination could have existed in Georgia until this time.

Some years ago, loyal Georgians found much to object to in certain current books dealing with our chain gang system. The people of Georgia were outraged at being held up to the contempt of the nation for conditions which, according to their information, did not exist in the state's prison camps. The indictment was so sweeping that Georgians had a right to continue being resentful. But, in the light of what is now learned touching the use of stocks to subdue unruly convicts, at least in some of the camps, it is not possible for the people of Georgia to be as positive in their stand.

The prison commission deserves credit for getting rid of this gruesome instrument of cruelty. There was simply no excuse for a continuance of brutality so revolting, so obnoxious to the sensibilities of a civilized people.

Let us compliment the commission on having seen its humanitarian duty. But to say that is merely to take to heart the clear obligation of public opinion to remain eternally vigilant against any other form of callousness in the treatment of convicts. That until March 4, stocks were a routine device in our penal system is too shocking a disclosure to be readily forgotten.

THEY WALK IN NIGHT

The appeal now being voiced for help for the blind, or the visually handicapped, carries with it an urge of sympathetic compulsion rarely equaled by any of the numerous campaigns for funds which call to our emotions and to the opening of our purses.

The American Foundation for the Blind, of which Helen Keller is the inspiration and the guiding spirit, is staging a nation-wide drive for sorely needed funds. In Atlanta the work is being directed by the Fifth District Chapter of the Georgia Association of Workers for the Blind.

It is doubtful if there is any organization which has been such a help, such a guide and such a needed companion to the blind people of the nation as the American Foundation for the Blind. It has brought to tens of thousands of these handicapped citizens a new hope, a new cheer and a new comfort.

Through its efforts the "Talking Books," greatest invention of the ages for blind people, have been placed, by the co-operation of the federal government, within reach of a majority of blind people. It was the Foundation that perfected the process of Braille printing on both sides of the paper, thus effecting great economies in cost of Braille volumes and also reducing their bulk.

The Foundation has co-operated with state and city governments and other agencies, promoting legislation in behalf of the blind and discovering many new classes of vocational opportunities for these visually handicapped people.

The Foundation has answered tens of thousands of inquiries from blind people, has given away 4,690 radios to the needy blind and has awarded 174 scholarships to worthy blind students, aggregating in value $39,280. It was the chief factor in securing the arrangement with the Interstate Commerce Commission whereby a blind person and guide can travel on the railroads for one fare.

No more appealing nor worthy cause can be imagined and Atlantans should respond liberally to the appeal now being made.

AN UNFAIR TAX

The general assembly has before it a measure virtually doubling the present tax of 10 per cent on cigars and cigarets and imposing a 20 per cent tax on smoking tobacco, chewing tobacco, snuff and all other tobacco products.

Cigarets are to be taxed according to their individual length, and nothing that looks, tastes or burns like tobacco is to escape the tax collector. This is reminiscent of the now extinct Alabama statute on beer: Nothing could be sold which might conceivably remind anyone of the existence of such a beverage as beer.

After all, there is such a thing as taxing the smoker into a state of revolt, or at least of resentment, strongly affecting the amount of cigarets and the like he cares to buy. There is also the possibility of making the cigaret and cigar bootlegger an addition to the army of law-breakers already existing as the result of unenforceable legislation. The height of the ridiculous is reached when chewing tobacco and snuff are made the target of legislative intrusion.

Granted that the state needs revenue—more revenue than is now in sight—it is neither just nor fair that tobacco products should be singled out for a discriminatory and destructive tax.

Especially is the proposed raise in the tobacco tax unwise in view of the increasing importance of the tobacco crop in Georgia.

Certainly the legislature can find a better and more just way to secure needed revenue than a 100 per cent increase in the tax on tobacco.

In the last analysis, the tax might defeat its own objectives of increased revenue by sending the smokers of Georgia to other states for their cigars and cigarets. Not only would the state thus receive, in all probability, less returns from a 20 per cent tax than it does now from a 10 per cent tax but there would be a further loss in tax receipts because reduced patronage would drive out of business many of the thousands of prosperous small tobacco stores now operating in the state.

It is to be hoped that the legislature will realize the unsoundness of this proposed tax raise and refuse to put it into effect.

THE BASIC SCIENCE BILL

There is a bill now pending in the house of the Georgia general assembly which apparently means, if passed, additional safeguards for the health of the people of the state.

Known as the "basic science bill," it provides that no one in the future in Georgia shall practice any of the "healing arts," unless they can pass examinations in the five subjects which are generally conceded to be the fundamentals of a knowledge of medicine or of any other profession designed to lessen the physical sufferings of mankind, or to cure the ills and diseases to which the flesh of man is heir.

The five basic sciences designated in the bill are anatomy, physiology, chemistry, bacteriology, and pathology. The bill provides that the examinations in the five subjects shall be given applicants for a license to practice by a group fully qualified in the particular subjects but who are not themselves engaged in the practice of any form of healing art. This is a safeguard against the possibility, slight though it may be, that one group of physicians might endeavor to keep out the believers in another school of healing, or medicine.

The measure, it is stipulated, shall not apply to anyone already engaged in his profession within the state.

Surely it is reasonable to ask that professional men of any type, to whom we entrust the wellbeing of our bodies, shall at least have a rudimentary knowledge of such essential sciences as anatomy, "the science of the structure of animals," as Webster's dictionary describes it;" pyhsiology, "the study of the functions of the organs and parts during life;" chemistry, "the science of the composition of substances;" bacteriology, "the science which deals with bacteria," and pathology, "the science treating of diseases, their nature, progress and results."

A foe of gambling tells of an undertaker's parlor in Miami with a slot machine in the anteroom. Well, you can't take it with you.

Der Angriff, a Nazi mouthpiece, compares Hitler to George Washington. And yet they say a controlled press kills originality.

It is a nerve-racking month for all midwestern seismographs, what with earth tremors and whole factory forces sitting down hard.

How can we call it "civilized warfare," if no one brings out a vitamin D type of poisonous gas?

At its age, we don't suppose the supreme court would fall hard for a Baltimore belle and abdicate.

World's Window

BY PIERRE VAN PAASSEN.

Spain's War Nears Crux.

NEW YORK.—With 21,000 Italian troops regularly regimented under Italian staff officers driving on Madrid in the Guadalajara section, the capital's fate seems about to be settled in short time. Against Italy the Loyalists have no chance. Italy is a highly efficient militarized state and the Valencia government possesses only a makeshift army of hastily drilled militia. That militia can not hold out against an extremely mobile mechanized force of the perfect type that Italy can launch and which is, moreover, supported by German artillery, manned by Nazis, according to the United Press dispatches.

However, according to 21 Italian prisoners taken in Wednesday's fighting, there isn't a single Spanish soldier with them on that part of the front line. In other words, General Franco is letting the Italians do the fighting for him on the north front, while in the south it is the Foreign Legion and the Moors who make up the chief force of his so-called "national" army.

The important part of the latest revelations about Italy's strength in Spain is that Mussolini and Hitler are not assisting General Franco, but that General Franco, who virtually has no army of his own now, is doing a job for Mussolini and Hitler with their money, men and equipment. A blind man can see that.

Someone may argue that Il Duce and Der Fuehrer are going to all that expense for the glory of God and the preservation of the noble traditions of Spain, but my observations of those two gentlemen at rather close range over a period of 12 years have left me slightly skeptical on their intentions. Mussolini and Hitler are in Spain for what they can get out of it. In other words the game is worth the candle. Spain is a rich country and virtually unexploited. It can be made to produce an enormous amount of raw material. It has rich copper, zinc, tin and mercury deposits, in addition to manganese ore.

But above all, it should be considered that the great power which controls Spain also has the whip hand over France. Spain turned into a war-base in the hands of either Italy or Germany, or both, becomes the greatest danger that ever threatened France in the course of history. Consequently, Hitler and Mussolini are playing an extremely risky game, for Franco's victory, which they seek to bring about, spells the doom of France. If there were another government in power in France, a government less peaceful and more aggressively nationalistic than M. Blum's administration, the fat would be in the fire long ago. M. Blum is a cautious man. He bides his time. But even a liberal Socialist and Pacifist, like M. Blum, cannot afford to see his country maneuvered into a position where it will be absolutely helpless and dependent on English aid in the event of a war.

So far, the British have been able to reassure M. Blum that they will take care of Franco if he should win, that is to say curtail Italian and German influence in a Fascist Spain, but now that a purely Italian and German army moved into Madrid, the French general staff must inevitably take another view of the situation. The nonintervention agreement is clearly being broken by Italy and Germany. If France does the same and also breaks the agreement, General Franco has no chance of gaining his objective. French intervention may mean a European war.

It may and it may not. For Hitler and Mussolini know that there is a difference between fighting Spanish soldier-citizens and fighting the 20 French divisions now on the Pyrenese frontiers.

(Copyright, 1937, for The Constitution.)

Talmudic Tales

By DAVID MORANTZ.

(Based upon the legends and philosophy found in the Talmud, which work contains the civic and canonical laws and traditions of the Jewish people, dating back as far as 3,000 years.)

PEARLS OF WISDOM.

"To divulge a secret," says the Talmud, "is to betray a trust."

"Be not ashamed if you are able to give but little. Even a little is better than nothing."

"The bulwark of wisdom is silence."

"Every fortunate person is an object of envy."

"Content makes poor men rich and discontent makes rich men poor."

"One should not strike a grown son. One who does so is violating the command not to put a stumbling block in the way of the blind because he may strike back and thus violate the fifth commandment."

"The intellect of the intellectual increases with the years as does the ignorance of the ignorant."

Due to the extensive interest in Talmudic Tales, 128 of the legends and over 500 Pearls of Wisdom have been collected in an attractive book of 195 pages, handsomely bound in grained blue vellum cloth, with gold-stamped title. Autographed by author. Suitable for gifts or prizes. Price $1.50 postpaid. Address orders to "Talmudic Tales," care The Atlanta Constitution.

(Copyright, 1937, for The Constitution.)

Not Rewarded.

King Henry VII of England in 1496 granted to Giovanni Caboto, Italian navigator, who was organizing an expedition to seek a northwest passage to India, a patent to locate and claim for the British crown "unknown lands in the eastern, western and northern seas."

Caboto, henceforth known to history as John Cabot, sailed from Bristol, England, the following May, and was the first European to set foot on the mainland of North America after viking days. England subsequently based its claim to large portions of the New World upon Cabot's expedition, which landed first in Canada.

Henry and his son, Sebastian, received no reward for this discovery!

Scarlet Letter.

Robert Coles won his scarlet letter March 4, 1633. The court of assistants of the Massachusetts Bay Colony ordered that "Robert Coles, for drunkenness . . . shall be disenfranchised, wear about his neck and so to set upon his garment, a D, made of red cloth, and set upon white; to continue this for a year."

This was one of many forms of "social punishment" favored by the Puritans (the red A for adulteresses was, of course, another) and emulated in Soviet Russia today, where large caricatures of thieves, peepers, drunkards, etc., are set up, with their names emblazoned thereon, in public parks.

The scarlet letter made famous by Hawthorne's novel, was not scarlet but red. Hawthorne liked scarlet better for title purposes.

First Advertisement.

The first newspaper advertisement was published March 8, 1658, in the Impartial Intelligencer, London. It offered a reward for return of two strayed or stolen horses.

NEWS BEHIND THE NEWS

By PAUL MALLON.

APPROACH WASHINGTON, March 15.—The little-noticed Guffey-Vinson coal bill is supposed to contain a hidden key to President Roosevelt's NRA revival plans. It passed the house last week without creating a ripple of interest. The debate dealt largely with extraneous matters. Leaders in charge neglected to offer the usual explanations of its provisions. Not even a record vote was taken.

Nevertheless, those who know more than they say publicly about administration plans believe the measure is likely to prove the model bill for the new approach to price-fixing, maximum hours and minimum wages.

Such a suspicion is bolstered by the announcements that John L. Lewis is now setting out to organize the electrical and oil industries. It has not been announced, but he also has his eye set on rubber, where the next break may come. His ally, Sidney Hillman, is going after textiles. The speed with which they are expanding is causing most observers to predict that the basic industries may be in his hands within a year.

If price-fixing codes are established for each of these industries along the lines of the coal bill, Mr. Roosevelt would have practically a new NRA, without packing the supreme court or rewriting the constitution.

FIXING This Guffey-Vinson bill goes the whole way of the NRA for the coal industry. It creates a national bituminous coal commission within the government, and puts a sales tax of one-half of one per cent on coal (raising about $4,000,000 a year) to support the commission. Self-supporting regional code committees are established. The anti-trust law is suspended. Minimum prices are to be fixed, and, if necessary, maximum prices. A code establishing unfair methods of competition and marketing practices is written in the bill.

The only thing left out is the unconstitutional labor provision, but there is a trick in that. The new price-fixing is to be done on a basis of mining costs plus a fair return, and the bill says specifically that wage rates and hours of employment are to be considered in computing costs. That is all John Lewis will need.

The consumer may need something more. He is supposed to be protected by a consumers' counsel at the commission. The counsel will get $10,000 a year as a roving attorney for the consumer, but his power seems to be mainly that of objecting publicly by reporting to congress.

CIRCUMLOCUTION The wording of the new law is the work, not entirely of the nominal authors, but also of former Assistant Attorney General John Dickinson. He tried the old Guffey case before the supreme court. Speaker Bankhead has announced his belief that the bill gets around the court's constitutional objections.

The fact is it probably will not get to the court for another year or two, if then. It is certain to pass the senate soon, but anyone who wants to sue will have to wait until he suffers some damages. If time and tide do not change the supreme court before the bill gets to it, certainly Mr. Roosevelt will be more disappointed than he is now.

In view of all these considerations, many a congressional friend of Mr. R. doubts that he needs his court repacking program as much as he has been saying, at least as regards hours and wages. While there may be some doubts about his complete ability to fix farm prices under proposed legislation, there is certainly no doubt that he will fix coal prices, and coal hours and wages under the Guffey-Vinson bill.

NOTES Only nine men in all Washington are supposed to be beyond the authority of a government to reward its friends and punish its opponents, but lately doubts have arisen as to whether even the nine are immune.

Since Senator Tom Heflin left, there has been no best-story-teller in congress. Now senate cloakroom habitues are ready to award the vacant title to Senator Bachman, of Tennessee. He is a bosom companion of Vice President Garner. Between the two of them, they know all the stories there are, and, perhaps, one or two which aren't, yet.

Seven distinct sugar lobbies are operating here now in connection with the proposed sugar bill.

(Copyright, 1937, by Paul Mallon.)

SILHOUETTES

By RALPH T. JONES.

On ev'ry field some rain must fall,
In ev'ry life some tears,
There'd never be a flower at all
If sunshine filled the years.

This Shrinking World.

Man, of course, made a fundamental error when he started measuring distance by miles. He should have measured it by hours or minutes.

A century ago, for instance, Decatur was the same distance from Atlanta that Charleston is today. You don't believe me? Well, here are the facts.

One hundred years ago a man traveling by stage coach could leave Atlanta in the morning and, if there was no delay, reach Decatur in, say, a couple of hours. So, in those days, we would have told the truth had we said Decatur was "two hours away" from Atlanta.

Last Sunday morning a group of newspaper people felt the urge to spend a day in Charleston, looking at the famous gardens there and otherwise enjoying the delights of that fascinating old city.

We took off in a magnificent new ship of the air, at Candler Field, at 7:15 o'clock Sunday morning and we were at the Charleston airport just two hours later. Didn't hurry, either. Averaged only 168 miles an hour, whereas the plane could easily have made 200.

So, today, Charleston is "two hours away" from Atlanta, exactly the same distance that Decatur was, a century ago.

The Mayor "Protein."

We were met at the Charleston airport by Sidney Rittenberg, mayor pro tem of Charleston. Mrs. Rittenberg and H. F. Church, who is, officially, director of the office of port development, but actually, the Grover Whalen of the city. Mayor Burnet Maybank sent regrets, but was detained over the week end in Columbia on an important matter in the federal court.

Mayor Maybank's regrets was the first thing told us by Mayor Pro Tem Rittenberg, and the second was a story about someone who, in all seriousness, had addressed him as "mayor protein."

As guests of the city we were faced with an alluring program. First, of course, were visits to the gardens which are so famous they draw thousands of visitors, every spring, from every state in the union. We saw their cars and noted the states by their tags. There were, even, some from Canada.

Following this was to be a session with a famous invention kown as a "Fort Sumter cocktail." South Carolina, you know, shucked off the hole-filled garments of prohibition some years ago.

Then a special sea food dinner at a famous dining place and the return flight to Atlanta in the late afternoon.

Overcome By Beauty.

They told us, as we entered one of their famous gardens, that it is not unknown for some sensitive souls to be physicially overcome with the feast of loveliness. Their souls over-indulge in beauty, as it were, and they become emotionally distraught.

Maybe so, though the story does sound to me somewhat overdrawn. Perhaps the ones who collapse are old-fashioned ladies trying to impress an accompanying boy friend in the good old-fashioned way.

But, if there is any place in the world where you could over-indulge in beauty it is in those gardens.

The blossoms, right now, are in a riot of color against the somber gray background of the trees, draped like gracious ladies in their robes of Spanish moss. Azalea, japonica, Cherokee roses, camellias, crape myrtle and all the other gifts of a world opulent in living glory and flaming color, greet your enraptured gaze on every side.

As you stroll along the winding paths, new and everricher vistas of witchlike charm unfold, until the spirit can absorb no more, your language has failed to express one iota of what your soul would say and, just to relieve your inhibited tongue, you voice some wise crack, some garish gag, to relieve the pent up urge.

Reflected color of rioting blooms upon the dark waters of a lagoon, with a spot of bright green grass visible between the twisted gray tree trunks, and a glimpse of a red brick house through the moss that gently floats on the summer breeze—

Unnumbered blooms, filling the air with evanescent perfume, reflecting the sunshine in every combination of the colors of life, millions of masterpieces of that supreme artist in beauty, Mother Nature—

And yet, when you analyze—isn't there as much beauty in a single perfect bloom as in all the world of loveliness we know?

Twenty-Five Years Ago Today.

From The Constitution of Saturday, March 16, 1912:

"Three thousand men will begin this morning the work of remedying the $200,000 damage done by the flood which came upon Atlanta Thursday night and Friday morning, all records for rainfall in twelve hours being broken by the downpour, when a 5 1-2 inch precipitation was recorded.

"Nine persons are reported dead as the result of the cyclone which swept over portions of Georgia and Alabama."

And Fifty Years Ago.

From The Constitution of Wednesday, March 16, 1887:

"An Illinois paper has the following: 'The funeral services of the late William P. Lewis were somewhat hurried to enable his estimable and grief-stricken widow to catch the 2 o'clock train for Chicago, where she goes to visit friends.'"

Zeppelin's Genius.

Count Ferdinand Von Zeppelin died 20 years ago, after having opened a new era in warfare. He had been one of thousands of Germans who had come to the United States for the purpose of fighting in the American Civil War, in the same way that thousands of Germans entered the current Spanish Civil War. As an officer in the federal army, he witnessed the first development by T. S. C. Lowe, of aircraft for military observation, direction of artillery and communications. The United States army saw little possibilities in Lowe's balloons, Zeppelin saw big ones. When he went back to Germany, it was to develop the airships that eventually were to play a vital part in the World War.

Gravity of Business.

A distinguished university professor delivered an address on natural science before a group of businessmen. At the conclusion, a manufacturer took issue with him.

"Natural science is of no benefit to me," he insisted.

"What is your business?" inquired the professor.

"I manufacture suspenders," was the reply.

"And where would your business be," the professor countered, "if the law of gravity were suspended?"

Slavery Laws.

The supreme court in 1857 handed down its celebrated Dred Scott decision, holding that the Missouri Compromise and other acts restricting slavery were unconstitutional.

President Buchanan said it would "speedily and finally" settle the slavery question!

The court's decision was not given until 10 years after Dred Scott's trial. The "Missouri compromise" was 37 years old when the court decided it was unconstitutional.

Tidal Waves.

What are known as tidal waves aren't tidal. E. C., Galveston, Texas, asked for further explanation of this statement. Genuine tidal wares are formed by earthquakes, storms of high winds. They often occur when the weather at the point at which they strike is calm. When they hit land they may be as high as 115 feet. A tidal wave that swept up from the Strait of Sundra in 1883, drowned 36,000 persons. What is usually referred to as a "tidal wave," however, actually is a storm wave.

Old English Law.

In "the good old days" you hear so much about, but not enough, a man could be sent to jail in England for having a middle name! It was illegal to have more than one baptismal name or surname.

FAIR ENOUGH

By WESTBROOK PEGLER.

Mussolini's Speedup System NEW YORK, March 15.—I have been trying to imagine what would happen in this country if we had a Mussolini of our own and he were to issue a decree like the one which the Duce nonchalantly let fly at the Italian people a few days ago with regard to the propagation of the breed. For several years Mussolini gave wedding bounties and baby bonuses to his subjects to stimulate the production of Italians, an adaptation of the speed-up system which organized labor heartily deplores in industrial life.

He constantly harrangued the people on the subject of population, holding that if there were not many more Italians the time would come when there would be no Italians, because a numerically small nation could not stand off its enemies. Then, a little over a year ago, he justified his gallant defensive war against the Abyssinians in a land 3,000 miles away on the ground that Italy was over-populated, and had to expand or bust.

There seemed to be a slight inconsistency in this, but one of the advantages which a dictator enjoys is his immunity to embarrassing questions.

Now that Italy has expanded into Abyssinia, the Duce again is demanding more Italians, and this time he doesn't say "please," but applies financial pressure. The bachelors' tax has been increased, and married couples are required to breed, if possible, failing which their possessions will be seized by the state upon their death.

Private Life Is Invaded There seems to be a serious invasion of the private life of the Italian citizen in the terms of this decree, and a descent to the raw realities of the barnyard. But worse than that there is a question concerning the sons of the Italians who are to be produced merely as tax exemptions and for revenue only.

A human being, whose original reason for being may be computed in an exact number of lire, which is a sixcent Italian coin, seems somehow less human than one who occurred in the natural course of events, and I wonder what God's policy is toward persons bred for the purpose of killing other human beings, or as broodstock to produce still more killers.

For the Duce's purpose is plain in this respect. He has staked out on the map of Africa the countries which are to be conquered by these bundles from heaven who will be trained from infancy in the arts of killing, and they come into the world with the mission of killing or, in the case of the girls, of producing killers.

That much is plain. I am not an expert on the subject of souls, but I have to roll my own thoughts on the subject, because there is something terrible about the reasoning of anyone holding expert credentials who would justify this procedure in the name of God.

Sordid Motives Are Honored God never made any specific expression covering this particular case. To justify it thus would strike me as akin to those distortions of old rulings of the supreme court to cover cases unforseen when the rulings were made. I doubt that God so intended or that the blessing inherent in propagation were intended for those who breed for a cash consideration.

According to the Duce's code the highest honors of citizenship are accorded persons whose motives seem most sordid, and whose other talents in life may be no asset to the state.

And an unusually prolific pair of Italians without any other virtue may presently accumulate enough credit for their achievements in this line to retire to the stud, as it were, and live in state like Man o' War and the mares of the bluegrass country.

This may be all right in Italy under Fascism. They do have some curious ideas by comparison with ours on certain phases of life, and perhaps we have no right to criticize, but only to observe and, possibly, if it isn't an intrusion, to comment.

But, after all, is that any way for a man to make a living?

(Copyright, 1937, for The Constitution.)

Good Morning.

By LOUIE D. NEWTON

UNCLE JIMMY.

We buried Uncle Jimmy Jordan last Friday. I suppose that you know who Uncle Jimmy was—Sergeant James R. Jordan, Colquitt's brigade. He was born in Upson county, April 1, 1845. He enlisted in the army of the Confederacy in July, 1861. He served with distinction throughout the remaining years of the war, rising from a private to a sergeant. He participated in many battles, notably Seven Pines, the Wilderness, Chancellorsville and Petersburg. At Seven Pines he was wounded and left all night for dead. He was within less than a mile of General Jackson the night he was killed. He was imprisoned in Maryland for several months.

Uncle Jimmy entered the Old Soldiers' Home in Atlanta 15 years ago. He swore when Lee surrendered that he would never cut his hair till the Confederacy was restored, and his long locks bore testimony to his unrelenting loyalty to that pledge. He was one of the most picturesque personalities I ever saw. The Associated Press picture of Uncle Jimmy, used widely on the occasion of his death, might well be selected as one of the great photographs of the year. I remember the last time the veterans were at our church, how the children gathered about Uncle Jimmy, and one little boy said to me, "He looks like Santa Claus and he looks like God."

There are only 15 veterans left in the home. I can remember when there were twice that many. I visited one dear old friend just before going into the chapel for Uncle Jimmy's funeral Friday afternoon, and he said in whispered tones, "I am nearly gone, and I hope soon to be in heaven." Yes, one by one they have gathered Home, and only a very few remain. The oldest veteran in the home is Mr. Hern, 103 years of age. All of the others are in their nineties.

It was a solemning sight to see them hobble past the bier of Uncle Jimmy the other afternoon. Some of them were too weak to make the effort, but whether they came forward or remained in their chairs, their faces were touched with a deep and glorious pathos as they looked upon the remains of one they loved so much. Uncle Jimmy used to tell me that his favorite verse of scripture was, "Bless the Lord, O my soul, and all that is within me, bless His holy name." Thus he lived, and thus he passed quietly and peacefully into the Father's eternal presence.

Test Your Knowledge

Can you answer seven of these test questions? Turn to want ad pages for the answers.

1. In which state is the Guadalupe river?
2. What are sabots?
3. Name the legendary founder of Carthage.
4. Which French seaport is on the estuary of the Seine?
5. What does beau geste mean?
6. Name the sister of John and Lionel Barrymore.
7. Name the capital of Cuba.
8. In geography, what is a reef?
9. What is the name of the native beer and common stimulating drink of the Japanese?
10. Is Zane Grey the real name of the author?

The Good Work Done by the Good Samaritan Wasn't Done With His Nose

By ROBERT QUILLEN

On the tumble-down porch of an unpainted shack in a treeless waste of red clay fields, a cadaverous individual in faded blue overalls leaned back in a cane-bottom chair with the heels of his worn brogans hooked on the lowest rung and brooded on the sins of the world. He chewed a meditative cud, and the faded red stubble on his unshaved chin was stained with the overflow.

He was obviously and pathetically poor. His wife had pellagra. His mule was sick. There was no meat in the house. A scrofulous spot on his neck itched unceasingly.

Here was trouble enough to worry any man, but his thoughts were not on himself. It was a troubled sense of duty that furrowed his brow and darkened his eyes with anxious care.

"By Granny," he mumbled, "I can't just put up with it no longer. Hit's drivin' me crazy. That Jeeter woman ain't livin' right, and we've got to take her out tonight and whup her."

Far away, in a typical American town, two plump and middle-aged matrons with kind faces and well-kept hands sat in easy chairs in a homey living room and mechanically plied their needles, purl one and knit two. They were a picture of placid contentment, but their hearts were heavy with anxiety and their spirits were in misery.

"I vow, Clare," said one, "it's our duty to tell her mother. It will worry her to death, but she has a right to know. Why, that man is old enough to be the child's father. I just can't bear it. She'll marry him sure as Fate if something isn't done to stop it."

The Great American Habit—inherited, perhaps, from pioneer ancestors who shared their neighbor's burdens.

We are a nation of meddlers. The habit of meddling, more than anything else, made us a party to the World War. Only in America is there need of that popular desk motto: "Oh Lord, help me to keep my darned nose out of other people's business."

Meddling isn't being a Good Samaritan. It is merely satisfying an itch to manage other people's business. It is the ego fattening itself in the name of good works. And, like other sins, it strains the nerves and robs the soul of peace.

You have no idea how brightly the sun shines and how free and light-hearted you feel when at last you learn not to burden your mind with other people's business.

(Copyright, 1937, for The Constitution.)

THIS MORNING

By JOHN TEMPLE GRAVES II.

• • • •

"Under All Is the Land. . . ."

Nearer home to the south at this moment than the supreme court issue is the farm tenancy problem and the excellent report made upon the matter by the President's special committee. The report, it is safe to say, represents the sum total of scientific agreement possible on this vital subject now, and by that token, the sum total of what is capable of present accomplishment. To lend every voice and effort to the accomplishment, without regard to individual differences regarding possible other accomplishments, is common sense now for all who recognize the pressing and basic nature of the problem.

A group of highly intelligent and patriotic nominees of the President, after extensive hearings and examination and debate, have offered a report on farm tenancy whose right direction no one can deny. It behooves the rest of us to join them on the brave path.

Most of us have wrestled with and written about the farm tenant and share-cropper situation so long that we need arousing now to the immediate nature of both the crisis and the opportunity. "Over wide areas," the committee's report concludes, "the vitality of American rural life is daily being sapped by systems of land tenure that waste human and natural resources alike. Security of tenure is essential to the development of better farm homes and better rural communities. Vigorous and sustained action is required for restoring the impaired resources on whose conservation continuance of the Democratic process in this country to no small extent depends . . ."

"The final emphasis of this report is consequently on the need for action, action to enable increasing numbers of farm families to enter into sound relationships with the land which they till and the communities in which they live." Amen and amen! Never was such action more needed—and never did it promise more.

This column is not so keen for the development of a great newsprint industry in the south that it is closed to problems involved or deaf to warnings required. We are convinced that the industry can be developed without destroying the forest reserves which are one of the south's precious assets, but we are equally convinced that steps must be taken to make sure that there is no such destruction. What people can and should do is not always what they do.

On March 24 the government will issue a four-cent postage stamp with the portraits of Robert E. Lee and Stonewall Jackson. This, to our way of thinking, is another example of the third phase in southern history for the period from 1865 to 1937. The first phase was reconstruction. The second was reunion. The third, now in progress, is a drawing of the union the south's way. Even though some southerners haven't heard of it and others don't believe it and still others are actually sorry if it is so, the south is no longer either a colony or a conquered province. It is a region of the United States, entitled to its history, able to make precious contribution to the country's ways and days, and obligated to take possession of itself and believe in itself and preserve and improve itself as never before.

Who says this country isn't as sentimental as ever? Not Alexander Woollcott, as he contemplates the wide success of his radio talks and the often appeal to dripping sentiment those talks contain beneath their surface of culture and humor. Second to none in enjoyment of Mr. Woollcott and in appreciation of all his points, we know nevertheless that our heartstrings are being played upon shamelessly by a gentleman who sounds too metropolitan for any emotions at all.

HEALTH TALKS

By DR. WILLIAM BRADY.

BED, BOARD AND BOUNCE.

Eastern orthopedic surgeon who reads this column says the teachings he finds here are sound and especially teachings about posture. Such casual approval by a man of high standing overweighs scores of back-handed slaps from the facsimile brass specialists of Yankee-land.

The orthopedist—but what is an orthopedist? One who practices orthopedics. Orthorpedics is a branch of surgery which has to do with the treatment of diseases of the spine, bones, joints and correction of deformities. Originally the word orthopedic meant straight child, but this field of practice includes adult deformities as well.

The orthopedist cites the experiences of a patient, a woman aged 72 years who suffered with severe arthritis of the upper part of spine with secondary left-sided brachial neuritis—neuritis in arm. She was puzzled because when lying in bed at night she was unable to change her position, whereas when she rested across the bed in the afternoon she had no trouble in turning over or in arising at any time. The orthopedist perceived the reason for that. The mattress sagged when laid upon lengthwise, but not when laid upon otherwise. At least the patient's posture was less disturbed when she lay crosswise on the bed. The doctor had fracture boards placed across the bed beneath the mattress, to prevent sagging, and that made the patient independent of her sister's help during the night. He offers this observation, which should be of practical value for many invalids or near-invalids, as well as folk whose sleeping equipment is poor—and what a vast number of people drag along with faulty sleeping equipment just because they are more or less inured to the discomfort of the old bed!

"I have learned by experience that a firm spring or, better, no bed-spring whatever, is helpful in many conditions of bodily informity. The rigid bed is fully as useful as a health measure since it makes possible a better posture during sleep and thus favors the normal functions of important bodily organs. I need to sympathize with my fracture patients who objected to a fracture board, but after trying one myself I would not willingly return to an ordinary bed."

By fracture board is meant a broad flat board placed crosswise on the bed rails under the mattress, to prevent sagging of the bed.

It is well to remember that a normal person changes position many times in the course of a night's sleep, without waking.

Sagging beds have a good deal to do with discomfort and disability in such conditions as lumbago, sciatica and sacro-iliac relaxation or strain.

OFF THE RECORD - By Ed Reed

"I just had to have some excuse to see you again today, Miss Smith!"

CITY ASKS AID OF WPA FOR REMODELING PLAN ON AUDITORIUM FRONT

Civil Service Bill for City Workers Also Approved by Council.

Request for WPA aid in remodeling Taft hall, the lobby and front entrance of the city auditorium, and approval of civil service for general city employes were voted yesterday by city council.

Councilman John A. White's resolution asking the Works Progress Administration to help the city to modernize the front, the lobby and Taft hall in the auditorium to conform with the remodeling and modernization of the auditorium proper by the WPA, received the unanimous support of general council.

A proposed legislative bill setting up a five-man civil service board, including the mayor, two councilmen elected by council and two employes, was given the approval of council after a great deal of argument and after a proposed amendment by Councilman White to provide that the mayor serve as a member of the board and appoint four others had been voted down.

Plan Early Introduction.

With the approval of the ordinance and charter revision committee, which held a public hearing on the bill last week, and with council's favor, city employes plan to have the bill introduced in this session of the general assembly, it was said.

The proposal would place all general employes, except those in the mayor's office, the law department, doctors, nurses, orderlies and internes at Grady hospital and Battle Hill sanitarium, casual and temporary labor and members of the school, police and fire departments, under the provisions of civil service.

Designed to effect the merit system of employment and in promotions, the bill seeks to take city workers out of politics by expressly forbidding them to contribute to or aid in any political campaign. It was proposed by the legislative committee of the employes' local union, of which W. A. Hansell is chairman.

Critics Fail.

Alderman Robert Carpenter introduced an amendment to exclude the workers in the electrical department, but this was voted out. Several provisions of the bill, including the personnel of the civil service commission, were opposed by the Atlanta League of Women Voters. However, the provisions were not changed.

A proposed change in the pension laws regarding city employes was also approved by council.

Praises WPA Heads.

Councilman White praised the cooperation of Miss Gay B. Shepperson, state WPA administrator; R. L. McDougall, assistant administrator; T. J. Durrett Jr., fifth district WPA engineer, and federal officials in remodeling and fireproofing the city auditorium. His resolution for additional WPA aid on other parts of the city building asked them to be put on this project on the "preferred list" if the WPA is continued after June 30.

It has been estimated that $161,000 will be neecssary to remodel that part of the auditorium not already under remodeling construction by the PWA.

Council authorized Mayor Hartsfield to name a citizens' centennial committee to handle the deatils of the celebration of Atlanta's 100th anniversary and to manage the sale of 25,00 memorial 50-cent pieces which Congressman Ramspeck will ask congress to authorize.

To Name Committee.

Hartsfield probably will name this committee today. Council stipulated that the benefits from the sale of the memorial coins shall go for buying and placing fitting markers at famous historical spots in the city.

Alderman Roy E. Callaway told councilmen that this committee and its function in no way interferes with the centennial-dedication of the city auditorium which will be under the auspices of The Constitution upon completion of the WPA work on the auditorium proper. Tentative plans are that The Constitution will sponsor the opening of the renovated auditorium June 15.

Atlanta school teachers yesterday asked council to request the WPA to complete the auditorium in time for graduation exercises.

Council went on record as favoring the United States housing act which is now pending in congress. White introduced a resolution at the request of officials of Cincinnati, asking that the Georgia delegation to congress, and the President, vice president and other officials in Washington lend their support to the move to help clean up undesirable districts in cities and provide better housing for their inhabitants.

Public Hearing Voted.

A public hearing on Alderman Callaway's proposed ordinance to require physical examinations for all food handlers and domestic servants was voted by council. It will be held at the next meeting of the ordinance committee. The ordinance would provide that food handlers and domestic servants be examined twice yearly by the city health department, Grady hospital or by private physicians. A penalty for employing or seeking employment without a certificate of health, would be imposed.

Councilman White's resolution asking county aid in widening Peachtree street between Tenth and Eleventh and Twelfth streets between Peachtree and Juniper, as well as resurfacing of Peachtree street from Brookwood station to Spring street were adopted. A request for the finance committee to appropriate $7,312 for widening sidewalks on Hunter street between Whitehall and Pryor street was passed also.

Callaway's proposed new ordinance to prohibit the sale or discharge of fireworks anywhere in the city was referred to the ordinance committee for a public hearing. A similar one passed council last meeting but was vetoed by the mayor when a majority of councilmen requested it in order to hold the public meeting.

To Buy Ponies.

George I. Simons, park manager, was authorized to spend $1,200, which is in a trust fund, for ponies to be used in the parks this summer. Ponies are kept for children to ride and Simons will buy a new lot in time for the season.

A proposed ordinance by the police committee, of which he is a member, "is working hard investigating the department and so far has found only a few minor discrepancies." He asked for release of the fund and promised "if there is anything wrong about the department you may rest assured this committee will bring it to you."

Alderman Carpenter has consistantly fought administration of relief by the welfare department while it is headed by Director Miller.

Officials of the public welfare board probably will ask Fulton county today to release the remaining $12,500 of its monthly $25,000 appropriation for relief. A meeting of the county commissioners is scheduled for tomorrow afternoon.

Commissioners said yesterday they will take up the relief matter then.

The commissioners of the county have refused in the past to donate any more to relief than the city gives. In March the city has contributed nothing, and the action of Carpenter yesterday prevents any further consideration of the matter by council until the first meeting in April.

Council yesterday received a letter from Chairman Baird asking that $17,500 be released for March relief. This was filed. Baird said the department hopes to continue as the welfare agency of the city and county when the federal government begins contributing about $15,000 a month to those in Atlanta and Fulton county entitled to social security benefits.

Safe Yields Belt, But Will Missing

PHILADELPHIA, March 15.—(AP)—The old safe found behind the bathtub in the home of Henrietta E. Garrett—who left a $20,000,000 estate undistributed—revealed its secret today.

While 20 attorneys for claimants, the estate and orphans' court officials watched, the lock was broken. The door swung open on a dusty interior from which was taken an abdominal surgical belt, a loaded revolver and cartridges, and a card listing building and loan holding $800—but no will.

Nearly 20,000 persons are claiming shares in the estate of the recluse widow who inherited most of the fortune from her husband, Walter Garrett, snuff manufacturer.

Political Plot Is Rumored in Queen's Illness

Associated Press Photo.

DOWAGER QUEEN MARIE.

Marie's Illness Laid to Poisoners; Officials Decree Stern Censorship

Government Denies Balkan Queen Was Intended Victim of an Anti-Court Coup d'Etat; Dowager's Condition Reported 'Satisfactory.'

BUCHAREST, March 15.—(UP) Dowager Queen Marie of Rumania tonight slowly regained health from ravages either of poison or a stomach disorder, while government censors clamped a lid of silence on the strange affliction of the British-born queen.

Rumors that the Queen, who wields great power in Balkan states through the influence of her children, was the victim of a poison plot and possibly the intended victim of an anti-court coup d'etat, were met quickly by government denials.

Dr. George Lupu, specialist, revealed as he was leaving Cotroceni palace, after examining the 61-year-old queen-mother, that her conditiou was "satisfactory."

"However, she has no appetite and had only milk at noon," he added.

He did not elaborate on the nature of the illness. The secrecy with which palace officials and attendants discussed the ailment increased circulation of rumors that have reverberated through the Balkans since her illness became public Sunday, two days after she was stricken.

Telephone communications between the capital and Vienna were constantly interrupted by government censors. A United Press correspondent here attempting to talk with the offices in Vienna was cut off after several interruptions by the censor.

An effort to reopen the connection proved unavailing. The telephone company said it was "disturbed."

Officials indignantly denied rumors that the Queen was victim of a political poison plot. Nevertheless these rumors persisted:

1. That the Queen had been poisoned by someone who wanted to remove here influence from the rule of her son, King Carol.
2. That she was dying.
3. That police had discovered evidence of a gigantic "anti-court plot" and had taken elaborate precautions to protect the royal family.

'Oldest Mother,' 105, Hailed by Roosevelt

MEMPHIS, Tenn., March 15.—(AP)—Less spry, but her mind as alert as ever, Mrs. Mary N. Rice, the nation's "oldest mother," celebrated her 105th birthday anniversary today.

She proudly held a birthday greeting from President Roosevelt:

"My Dear Mrs. Rice," it read. "I have just learned that on March 15 you will celebrate another birthday—this time your 105th. It gives me real pleasure to send you my congratulations and very best wishes on this occasion."

Mrs. Rice became the "oldest mother," a few years ago. Another woman, picked in a survey as the oldest, died, leaving Mrs. Rice, the second oldest in the survey the title.

HITLER IS DENOUNCED BY LEWIS AND JOHNSON

Continued From First Page.

Adolf Hitler is not personally or diplomatically 'sobifacktion.'"

The mayor would not explain but persons on the platform of the meeting said it meant Hitler was not worth meeting on the field of honor.

Beforehand, LaGuardia had said: "When I talk about a menace to peace I don't need amplification (referring to the fact the crowd had insisted he go to the microphone.) This protest of mine a few days ago was no novelty. And I expect to continue to say the same thing and I hope necessity for that (saying it) will be but a short time."

Crowd Boos Hitler.

Vast Madison Square Garden was filled to its lofty balconies. The great crowd booed mention of Hitler's name time and again as preliminary speakers poured out their denunciation of him.

Aloft in the Garden hung great blue banners proclaiming "Boycott Nazi Goods."

Johnson asserted, "a paid Nazi propaganda is in progress here. The whole mess of dirty intrigue and attempted seduction of American citizenship doesn't yet amount to anything.

"It is an evil abroad in the world like a plague. Japan infiltrates China, then seizes her not as an act of war but as an act of revolution. Italy and Germany on the one hand, and Russia on the other, infiltrate Spain and almost destroy her. Nations cannot fight an unseen foe. It is uncivilized and irresponsible warfare like sniping, shooting in the back, poisoning wells. . . ."

Sit on German People.

Johnson spoke of German "products of kindness and gentleness," and said nothing "so good and so beautiful could possibly come from a common parentage with anything so cruelly vile as the crew that now sits in the kaiser's seat astride the neck of the German people."

General Johnson charged "German consulates are canvassing German-Americans to learn how many will enlist under the swastika in case of war. Nazis boast that 10,000 storm troops are already enrolled here and 25,000 are expected this year. We have Nazi youth camps where litle uniformed Nazi cherubs learn to goosestep and are taught to pervert their little American playmates to Nazi-ism and see how far they can horn into the Boy Scouts.

Asylums Show Why.

"They once tried to ooze their stooges into the national guard and the journal of the Nazi party in America now carries an advertisement suggesting that German-Americans enlist in a particular national guard battery."

The "rule of force," Johnson said, was exemplified both in Germany and Russia and he added:

"This bestiality breaking suddenly through the cerements of centuries of civilization—there must be some explanation of it, and I think there is. But that explanation will be found in the psychopathic wards of hospitals and not in historical analysis. This rule by force—this political animalism—there is something sadistic, perverted, abnormal, unclean about these welterers in human blood, these sybarites in cruelty, these voluptuaries in the misery of mankind . . ."

Lewis Is Bitter.

Lewis, head of the Committee for Industrial Organization, asserted the four-year record of the Nazi regime "reveals a program more thorough in its ghastly practices than any of us could have foreseen in 1933."

The German government, he added, had practiced a "deadly terror" against workers and against all minorities.

"Unionism," he said, "no longer exists in Germany. . . . Hundreds of union leaders have been murdered . . . because of their loyalty to the trust placed in them by German workers."

$2 a Week Pay.

Lewis said recent figures published in the "official paper of that hideous substitute for the once great trade union movement known as the German labor front," showed that "one-third of the German workers earn less than $2 a week."

"These," he added, "show that the death rate of workers increased 32 per cent from 1932 to 1935."

The Jewish congress announced "messages of sympathy" with the anti-Hitler demonstration had been received from seven state governors, 13 United States senators and 37 United States representatives.

DICKSTEIN CLAIMS PROOF OF 200,000 NAZIS IN U. S.

WASHINGTON, March 15.—(UP) Representative Samuel Dickstein, Democrat, New York, told the house today that he has "documentary proof" that a Nazi organization of nearly 200,000 "alien spies and agitators" is operating in this country, financed by "millions in German money."

He charged that German youths in America are permitted to drill here instead of returning to Germany when conscripted for military service and that more than 100,000 of the alleged members of the American Nazi organization are in uniform.

Dickstein assailed Fritz Kuhn, who he named as head of the organization, as "a confounded liar and perjurer" in connection with Kuhn's statement that his group's activities are part of general American opposition to Communism.

CARPENTER BLOCKS RELIEF FUND RELEASE

Continued From First Page.

the next regular meeting of council, which is three weeks away.

"Cannot Go On."

In the meantime, executives of the department of public welfare pointed out the department has had only $12,500 from Fulton county this month, which, with about $4,000 it had remaining from February donations, has been expended in rendering emergency relief to the 10,300 persons on the unemployable relief rolls. Without more money, the department cannot go on.

Alderman Ed A. Gilliam, chairman of the special relief investigation committee, which is continuing its relief probe with another session scheduled to be held at 7:30 o'clock tonight, asked council to release the relief fund and fought a losing battle to have his resolution for release considered by general council, which would have forestalled Carpenter's right to ask for reconsideration and thus delay the release.

Though City Attorney Jack C. Savage rendered the opinion the relief money had already been appropriated by council and that Gilliam's paper was only to set the time of disbursing it, which could be done by a vote in general council, Alderman I. Gloer Hailey, presiding as mayor pro tem., ruled the paper had to be voted upon by council and the board of aldermen separately. He said he was not convinced Savage's ruling was correct.

Same Ruling Before.

Savage ruled the same thing at the first council meeting in March, when the aldermanic board subsequently refused to concur in council's approval of release of $25,000 for March relief.

Gilliam appealed Hailey's ruling but the general council sustained it by a vote of 12 to 4.

Alderman Carpenter and Alderman G. Dan Bridges voted against release of the $12,500, while Aldermen Gilliam, Hailey, Roy E. Callaway and Frank H. Reynolds voted for release.

Councilman J. Allen Couch in council voted against release of the $12,500, "in protest to the county commissioners having enough money to donate to relief but holding it up and saying we will not release it until the city matches our donation." He said also he was protesting the "high salary of $475 a month paid Frank Miller," the executive director of the welfare department.

Pleads for Fund.

Councilman Frank Wilson told the general council the relief investigation

MANY FINE PEOPLE HESITATE TO BORROW

when they have a financial problem

That is a mistake. Business men know that use of credit is an important part of their business. Running family finances is also a business, wherein borrowing a sum of money can be the most logical thing to do.

OUR PERSONAL LOAN DEPARTMENT

Loans payable monthly has helped many. Perhaps it can help you.

THE CITIZENS & SOUTHERN NATIONAL BANK

ATHENS · ATLANTA · MACON · AUGUSTA · SAVANNAH · VALDOSTA

COUPON

World's Popular (10 VOLUMES) Encyclopedia

Volumes Nos. 1, 2 and 3 Ready for Distribution Today and Every Day From Now On at Constitution Office, Forsyth and Alabama Streets. Also at Following Places:

EAST POINT — East Point Phcy., 100 N. Main St.
COLLEGE PARK — Timmons & Chapman, 134 S. Main St.
HAPEVILLE — Chapman Drug Store
DECATUR — Scott's Decatur Phcy., 550 McDonough St.
KIRKWOOD — Medlock Drug Co., 2005 Blvd. Dr., S. E.
PEACHTREE & 11TH STS. — Jacobs Phcy.
W. PEACHTREE & 14TH Sts. — Hawk Drug Co., Inc.
LITTLE FIVE POINTS — Pitts Bennett Phcy., 1130 Euclid Ave.
WEST END — Medlock's Phcy., Gordon and Lee

BARNETT PHARMACY, 1118 West Marietta Road

HERE IS YOUR

COUPON No. 2

This coupon, together with 3 other differently numbered coupons (4 in all), plus 39 cents entitles you to

VOLUME No. 4 WORLD'S POPULAR ENCYCLOPEDIA

Clip and save these coupons from the

ATLANTA CONSTITUTION

each day.

4 differently numbered coupons, together with 39c, entitles you to one volume of the World's Popular Encyclopedia. There are 10 volumes to the set . . . and each week a new volume will be made available until the set of 10 volumes has been completed.

When you have the complete 4 consecutive coupons, fill in your name and address below and present to this newspaper with 39c to obtain your volume. If you order by mail enclose 50 cents, the additional 11 cents to cover our cost of mailing and handling.

In Order to Get Preceding Volumes

To date, the following volumes have been made available to our readers:

1 2 3 ☐ ☐ ☐ ☐ ☐ ☐

If you wish any of the preceding volumes please check volume desired. This can then be obtained by presenting 4 differently numbered coupons and 39c in the same manner as described for this week's volume above.

Signed _____

Address _____

ATLANTA CONSTITUTION

Don't Blow Your Head Off!

FOR STOPPED-UP NOSTRILS (due to accumulated mucus)

If people realized how delicate the mucous membranes of nasal passages really are there would be far less blowing—far less trying to drive accumulated mucus out by brute force.

There is a much gentler and more effective way to do this. If your nostrils are stopped up with mucus, just insert a little Mentholatum in them.

You'll be surprised at the gentle and quick way in which Mentholatum breaks up the accumulated mucus. You'll be delighted, too, as you notice how the stuffiness is relieved and you can breathe more freely again.

MENTHOLATUM

666 checks COLDS and FEVER first day

Liquid, Tablets, Salve, Nose Drops — Headache 30 Minutes

Try "Rub-My-Tism"—World's Best Liniment

IN THE PURSUIT OF BEAUTY

Come to

Jacobs Fox Theatre Store

For Elizabeth Arden BEAUTY AIDS

¶ Here at the meeting-place of Ponce de Leon and Peachtree Street, away from the hurry and bustle of downtown Atlanta, is the place to find beauty. ¶ Elizabeth Arden's creams and lotions, her tonics and powders, are here. ¶ Here, too, is Miss Pearl Dunbar, Arden-trained, for you to consult about your individual complexion.

Come to Jacobs Fox Theatre Store . . . or just dial JAckson 2130 and your order will be promptly delivered.

Just a Few More Days

Don't miss the wonderful opportunity of giving your home the improvements you desire under the modernization provisions of the National Housing Act which expire April 1st unless extended. You can make your home more comfortable, more enjoyable, and more valuable, and pay the cost monthly out of income. See your contractor about the cost. See us about the loan. $100 to $2,000 repayable monthly up to three years.

FIRST NATIONAL BANK ATLANTA

FOUNDED 1865—CAPITAL, SURPLUS AND PROFITS $9,000,000

Main Office at Five Points

Peachtree at North Avenue · Lee and Gordon Streets · East Court Square, Decatur

INCOME TAX RETURNS FOR MARCH EXPECTED TO NET U.S. 840 MILLION

Greatest Throng of Payers Since 1924 Jam Collection Offices on Last Day.

WASHINGTON, March 15.—(AP)—The greatest throngs of income tax payers since 1924 jammed federal collection offices today, filing an estimated three million returns and raising treasury hopes that government income may match outgo during the rest of this fiscal year.

Today's rush is expected to boost the total of March returns to about 6,000,000. Treasury officials said the heavy volume of returns indicated that their $840,000,000 estimate of tax collections this month would be borne out.

All collection offices remained open until midnight, however, and the computation of exact figures was delayed until tomorrow. If collections total $840,000,000 they will more than double last year's and will be $164,000,000 over 1929.

New Taxes Swell Total.

Higher levies on upper-bracket individuals and the new undistributed profits tax on corporations are expected to account for a major portion of the increased receipts.

In some districts, the treasury said, collection offices had to call for additional supplies or return books today. Nebraska collectors were authorized to use 1935 forms after those for last year were exhausted.

Today's tax deadline coincided with a supreme court ruling that an employe of a city water works system is exempt from federal income taxation.

Charles T. Russell, chief of the income tax unit, said the decision would be scrutinized closely to determine its effect on federal revenues. He added, however, that no large-scale refunding of taxes is anticipated.

May Equal Spending.

Regular employes of city and state governments have been exempt from income taxes in the past, and officials sought to ascertain how much this exemption would be broadened by the court's ruling today.

Treasury men seeking to measure effects of the March tax flood upon their plans for the remainder of this fiscal year, said it is possible receipts may equal spending.

In its March financing, the treasury refrained from borrowing any new money for the first time in more than two years, and officials are hopeful that there will be no additional borrowing before next July 1.

Fight Coughs

BELOW THE GARGLE ZONE

Gargles reach the mouth and upper throat but LOZONES reach germs upon the exposed areas of the mouth and upper throat, and most importantly, in the lower throat (pharynx) "below the gargle zone." A lozenge, LOZONES overcome your child's difficulty with sprays and solutions.

10¢ LOZONES

"The New Antiseptic In Lozenge Form...Eases Coughs"

Don't Neglect Minor THROAT IRRITATION

DON'T take chances. Rub on soothing, warming Musterole. Relief generally follows.

Musterole gets such marvelous results because it's NOT just a salve. It's a *"counter-irritant"*—easing, warming, stimulating and penetrating—helpful in drawing out local congestion and pain.

Used by millions for 25 years. Recommended by many doctors and nurses. All druggists. In three strengths: Regular Strength, Children's (mild), and Extra Strong. Tested and approved by Good Housekeeping Bureau, No. 4867.

MUSTEROLE

BETTER THAN A MUSTARD PLASTER

FREE If Not Delighted If Excess Acidity Has Caused Stomach Ulcers

If you have stomach ulcers, gas, heartburn, nausea, or other distress due to excess acid, get UDGA today. Based on stomach specialist's prescription. Over 54,000 people have written letters of praise. Try package of UDGA. If not delighted, the few cents paid will be refunded. At good druggists everywhere.—(adv.)

GOT A BOIL?

You've got a boil—it hurts—and you want relief. Try Carboil, the great American salve, and if not satisfied after using as directed, your money refunded. At your druggist, or write Spurlock-Neal Co., Nashville, Tenn.

Does Bladder Irritation Get You Up?

Results guaranteed, 25c. If not pleased, in four days go back and get your 25c. Flush the bladder as you would the bowels. Help nature eliminate impurities and excess acids which can cause irritation that results in getting up nights, scanty flow, frequent desire, burning, backache, or leg pains. Get buchu leaves, juniper oil, etc., made into little green tablets. Just say Bukets to any druggist. Jacobs Pharmacy —(adv.)

RED CROSS C&F TONIC

Malaria · Colds Fever · Chills Body Building · Quick Laxative 25¢

You'll Find Me at The Constitution's

- Spring
- Garden
- School

Atlanta Woman's Club March 23rd, 24th, 25th

Trainman Is Killed In Crash With Auto

INDIANAPOLIS, March 15.—(AP)—A locomotive fireman was killed and four other persons were injured today when a Big Four train collided with an automobile 10 miles northwest of this city. Six cars of the train were derailed, shaking up the passengers.

The fireman killed was Miles Noggle, of Indianapolis.

The injured were: E. J. Andrews, of Kankakee, Ill., engineer; Warren Adair, of Indianapolis, a traveling foreman; John Bressler, 66, of Labanon, Ind., and Bressler's son, Niles Bressler, 31.

The Bresslers were in the car struck by the train.

The locomotive left the rails and overturned following the collision. Seven cars in the train followed the locomotive from the rails but remained upright.

MERCHANTS, BANKERS TO AID IN CANCER WAR

Women's Field Army of Fifth District Maps Plans for Drive Here.

Merchants and banks of Atlanta and Decatur have promised to co-operate with the Fifth District Woman's Field Army of the American Society for Cancer Control, during the drive which is scheduled for "fight cancer week," March 21-27.

Booths for enrollment will be placed in all the large mercantile establishments, the banks, state capitol and city hall. College Park, East Point, Hapeville, Buckhead and West End will have charge of placing their own booths.

This was announced yesterday at a meeting of heads of women's organizations in the fifth district, at the Atlanta Woman's Club. Mrs. Claude C. Smith, vice commander, presided.

Mrs. Joseph Hirsch, assisted by her daughter, Mrs. Oscar Strauss Jr., and Mrs. Eugene Oberdorfer, and by Mrs. R. H. Fike, had charge of placing the booths in Atlanta. Mrs. J. Paul McGovern, Mrs. W. Guy Hudson and others had charge of the placement of booths in DeKalb county.

The two women's clubs of West End will take turns in serving at the booths during enlistment week, it was said.

Dr. J. L. Campbell was the principal speaker. He told of the need for a drive on cancer control at the present time, and gave statistics on the number of deaths from cancer during the past few years.

Mrs. Claude C. Smith pointed out that whenever it became necessary to put over a big campaign, the women were always called to take charge. She explained, however, that this was one campaign in which women would like to serve, and one army in which they would be glad to fight.

"We are to save lives instead of slaying lives in this fight," she declared "and since cancer is a group porblem, it is also an educational problem, requiring the co-operation of men's and women's clubs, newspapers, teachers, preachers and doctors."

The members of the field army indorsed the proposed bills on cancer control now before the Georgia house and senate.

Among the women leaders and clubs which were represented were: Mrs. R. W. Harmon, Mrs. E. E. Phillips, Mrs. B. C. Boswell, Mrs. A. H. McDuffie, East Point Woman's Club; Mrs. W. C. Messer, Mrs. C. G. McGaw, Mrs. C. M. Settle, West End Woman's Club; Mrs. C. M. Broome Jr., Mrs. G. W. Quillian, Mrs. E. H. West, Mrs. C. C. Fowler, Mrs. Robert Fiske, New Era Study Club; Mrs. E. E. Bragg, Virginia Avenue Garden Club; Mrs. W. P. Dillin and Mrs. E. D. Thomas, Boulevard Park Woman's Club; Mrs. H. S. Perryman and Mrs. C. Stagall, Peachtree Hills Club.

Mrs. Callie G. Williams, Red Cross; Mrs. James A. Erwin, U. D. C.; Mrs. Hugh Howell and Mrs. Claude A. McGinnis Sr., Atlanta Woman's Club; Mrs. W. F. Dykes, Mrs. A. R. Colcord, Miss Juanita Chisholm, patriotic clubs; Mrs. Charles S. Smith and Mrs. Fred A. Scheer, Fifth District Women's Clubs; Mrs. H. K. McNeill, Mrs. Raymond Snead, Mrs. A. A. Watson, Mrs. L. H. Park, and Mrs. E. H. Rece, St. Charles Garden Club; Mrs. C. A. Virgin, Kirkwood Civic League; Mrs. H. Y. Britton, Mrs. W. M. Poss, Kirkwood; Mrs. T. J. Ripley, D. A. R.

Mrs. Alva Maxwell, Federated Churches; Mrs. William P. Dunn, political clubs; Mrs. C. A. Rhoads, medical auxiliary; Mrs. Will C. King, Woman's Democratic Club; Mrs. Tullie Smith, Cheshire Bridge Garden Club; Mrs. William A. Taylor, Mrs. Lola W. Clement, Mrs. Elton Chapman, Miss Dorothy Banks, Mrs. I. R. Banks.

Mrs. George Ripley Jr., president of Atlanta Federation Women's Clubs, has called a meeting of her clubs for 3 o'clock Thursday afternoon at the Henry Grady hotel. Mrs. H. B. Ritchie, of Athens, state commander, will be the speaker.

NEGRO DIES IN CHAIR FOR SLAYING WOMAN

NASHVILLE, Tenn., March 15.—(AP)—James Taylor, 24-year-old negro houseboy, died in the electric chair at dawn today for the attack and attempted criminal assault on his employer, a Nashville housewife.

The slight and calm negro was placed in the chair at 5:16. Five minutes later he was pronounced dead by the prison physician.

KILL THE ITCH QUICK

Use soothing, cooling Tetterine for quick relief of all parasitic skin troubles. Athlete's Foot, Tetter, Itch, etc. Kills cause of itching. At all drug stores. Money back guarantee.

TETTERINE

BUS, TRUCK TAX BILL IS PASSED BY HOUSE

Would Restore Former Levy Against All Heavy Road Vehicles.

The house of representatives passed a $3,000,000 bus and truck tax late yesterday to support the administration's program for improving rural post roads.

Passage of the measure came shortly after house and senate had agreed on differences in a bill to create the rural post roads division of the State Highway Department for execution of the program.

The house read and prepared for action today a bill by Representative Freeman, of Bibb county, to double the present 10 per cent tax on cigars and cigarets. The bill was amended so that the present 10 per cent tax will remain on snuff, chewing tobacco and smoking tobacco. A vote on this bill is expected this morning.

The house also passed, at its night session last night, a bill reducing the number of state bank "calls" from four to two a year and the number of examinations given bank directorates from two a year to one. The bill had the indorsement of the State Banking Department.

The tax on trucks and buses, which must go to the senate, would be in addition to all other levies made against motor vehicle operators.

Substitute Bill Wins.

Faced with a stack of amendments and four substitute proposals for the original measure, the house concluded a two-day debate by agreeing to a substitute offered by a standing committee and amendments brought in by a special subcommittee which studied the proposals over the week end.

An attempt to repeal the present mileage tax on trucks and buses failed in spite of support of some administrationists for the move.

The rates set up by the bill are the same for privately-owned trucks as those of the 1932 automobile tag act—the last graduated tag scale before inauguration of the "$3 bargain rate" for all vehicles in 1933.

The measure would not affect the tag rate on passenger automobiles, and trucks or buses would be required to buy the $3 tags as well as the new "maintenance" plates.

In his message to the assembly yesterday, Governor Rivers said the administration was planning to finance the rural roads program with such a maintenance levy on heavy vehicles.

Goes To Governor.

The agreement on amendments to the posts roads bill will send that measure to Rivers' desk. It embodies one of his campaign pledges.

One of the most controversial issues in the tax act was whether it should apply to farmers owning trucks and operating them only in conjunction with their farms.

The house first voted an amendment exempting such trucks, then reconsidered the action and voted the amendment out.

Several members expressed hope the senate would exempt "the small farmer," while others pointed out that the roads to be improved under the act would benefit farmers more than any other class.

In addition to all other taxes levied against buses and trucks, including the mileage tax, the new rates would be:

For buses: Any passenger-carrying vehicle with a capacity of eight or more passengers.

Weight tax: All buses weighing 10,000 pounds or less, $1 per 100 pounds of gross weight; weighing more than 10,000 pounds and less than 15,000, $1.50 per 100 pounds; over 15,000 pounds, $2 per 100 pounds.

Seat tax: For each passenger seat, $10. An amendment to make the seat tax $5 for each seat in a bus operating over a schedule of less than 100 miles was rejected. Likewise, an amendment which would have exempted buses operating within city limits was rejected.

Rates Are Set.

Truck tax: For the purposes of the tax, trucks were divided into two classes—those operated by their owners for their own use only; and those operated for hire or as motor contract carriers. The rates would be:

Capacity of truck:	Private	Carrier
Less than one ton	$ 5.00	$ 7.50
One ton	10.00	15.00
From one to one and one-half ton	15.00	50.00
From one and one-half to two tons	30.00	75.00
From two to two and one-half tons	37.50	100.00
From two and a half to three tons	45.00	125.00
From three to three and a half tons	52.50	150.00
From three and a half to four tons	75.00	175.00
From four to five	150.00	250.00
From five to six	375.00	450.00
From six to seven	750.00	1,000.00
Over seven	1,125.00	1,000.00

Trailers: Rates established for trailers were divided in the same classifications as for trucks. They follow:

Weight of vehicle:	Priv.	Carrier
Under 1,000 pounds	$ 5	$ 10
From 1,000 to 1,500	10	20
From 1,500 to 3,000	20	30
From 3,000 to 4,000	30	50
From 4,000 to 5,000	40	100
From 5,000 to 6,000	50	100
From 6,000 to 7,000	60	125
From 7,000 to 8,000	80	150
From 8,000 to 9,000	120	175
From 9,000 to 10,000	150	200
Over 10,000	1,000	1,500

The only exemptions from operation of the tax would be school buses and trucks operated by or for the federal government.

An amendment by the Muscogee delegation to permit farmers from other states to enter Georgia solely for transporting produce of their own farms to do so without paying the tax was defeated. Trucks making more than two trips a month into the state would be required to pay the tax.

BLUE MOLD IMPERILS STATE TOBACCO CROP

Estimates of Damage Range From 10 to 75 Per Cent of Plants.

Blue mold—a fungus disease—is threatening to cause a drastic reduction in Georgia's 1937 tobacco crop.

Estimates of posible damage ranged from 10 per cent to 75 per cent.

The crop last year brought farmers $18,145,577. This year planters expect the crop to compare with the 1932 yield when a late March freeze destroyed about 75 per cent of the plants.

Colquitt County Agent W. D. Hillis said at Moultrie—one of the state's largest tobacco markets—farmers report more than 50 per cent of their tobacco beds damaged by the mold.

S. H. Starr, director of the Georgia Coastal Plain Experiment station at Tifton, said good weather would reduce the loss. Bad weather will increase it.

Some growers said they have arrangements with South Carolina growers to buy plants if there should be a surplus there. Agricultural authorities say even if this is done the crop would be at least two weeks late.

Demonstrators with the state agricultural service declare there is little that can be done once the mold attacks a bed of plants.

Some farmers report advantageous use on larger plants of nitrate of soda in a water solution.

Agricultural leaders report every county in the tobacco belt affected by the mold.

Despite reported curtailment of the crop this year, the R. P. Watson Tobacco Company, of Wilson, N. C., announced construction of a tobacco drying and cleaning plant would begin at Valdosta next week. The plant, which will be Valdosta's second, will cost about $80,000.

HALF OF BROOKS LEAF REPORTED DAMAGED

QUITMAN, Ga., March 15.—County Agent L. V. Cawley estimates the tobacco crop in Brooks county will be reduced 50 per cent this year, due to inroads made by blue mold, a downy mildew in the tobacco beds.

Blue mold showed up 10 days ago and since that time half of the beds have been wiped out completely. It is in a very violent form in this section, and large beds have been completely ruined in less than three days.

NO SALE FOR MONKEY.

NEW ORLEANS, March 15.—(UP)—They can't make a monkey out of George, 10-year-old Simian performer for a hurdy-gurdy man. The red-coated little monkey quickly clutches coins of the realm but throws back tax tokens to embarrased donors.

Photonews of Nazis, Veteran Sailor, Senators

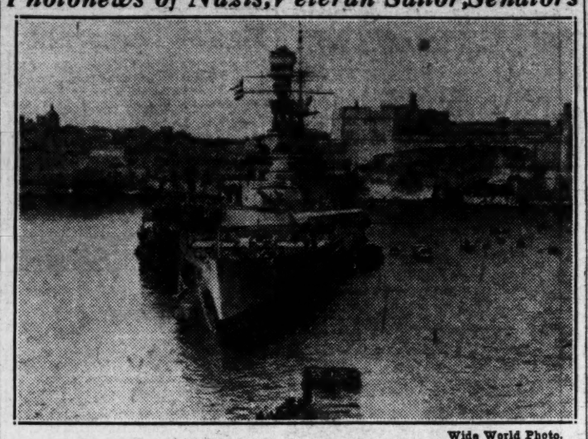

Wide World Photo.

BRITISH WARSHIP—H. M. S. Hood, one of the finest warships in the British navy and one of the largest in the world, lies peacefully at anchor in the harbor before Malta before departing for the south Atlantic to take part in maneuvers.

Associated Press Photo.

NAZI MEETING—This exclusive photo, taken in New York's midtown German section known as Yorkville, shows the United States flag and the Nazi banner being displayed side by side at a meeting of brown-shirted Nazi sympathizers of the Verein der Saarlanders, one of the city's pro-Nazi organizations.

Associated Press Photo.

BOY KING—Farouk, boy King of Egypt, and his mother are shown in a sleigh as they arrived in St. Moritz for a winter vacation. On the left is Sakhry Pasha, who is accompanying the King and his mother on their journey to England.

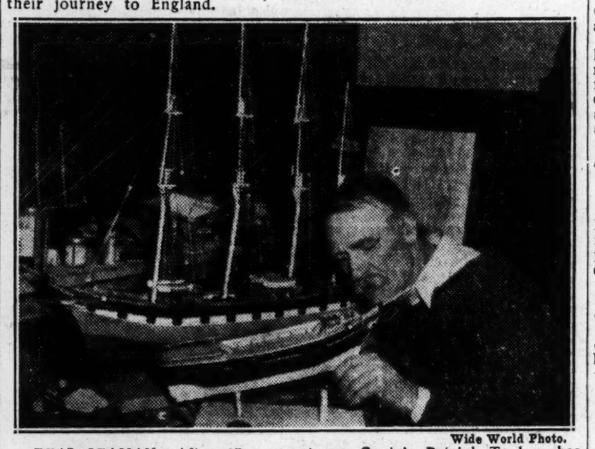

Wide World Photo.

REAL SEAMAN—After 67 years at sea, Captain Patrick Tayleur has now retired to the Seaman's Home, 25 South street, New York city, where he lives and instructs seamen in the building of ships' models.

Associated Press Photo.

COURT PLAN FOES—Senators Royal S. Copeland, of New York (left); David I. Walsh, of Massachusetts (center), and Edward R. Burke, of Nebraska, are shown conferring at a mass meeting in Carnegie Hall at which they assailed President Roosevelt's plan to reorganize the federal judiciary.

RAND STRIKE CHARGES INVESTIGATED BY U. S.

Labor Board Acts To Enforce Order Returning 4,000.

WASHINGTON, March 15.—(AP)—The Justice Department said today that it has assigned agents to investigate a labor union's charge that Remington Rand, Inc., transported strike-breakers illegally from New York city to Middletown, Conn.

The office equipment firm's Middletown plant was one of six involved in a strike called last year. This industrial dispute led yesterday to a finding by the National Labor Relations Board that Remington Rand had engaged in "wholesale violations" of the Wagner labor disputes act.

The company hired four "well-known strike-breaking agencies," the board said, naming them as Pearl Bergoff's, the Burns Detective Agency, Foster's Industrial and Detective Bureau and "Crying Nat" Shaw.

Brien McMahon, assistant attorney general, said representatives of the striking Office Equipment Workers' Council, an American Federation of Labor union, had brought the charges that Remington Rand had violated the Byrnes act.

Meantime, William Green, A. F. of L. president, told reporters the labor board had assured him "steps would be taken immediately" to obtain a court order to enforce the board's order that Remington Rand take back 4,000 former workers declared to have lost their jobs in the strike. The company indicated that it, too, intended to go to court.

BRITAIN REVEALS PLAN TO TREBLE AIR FORCE

New Volunteer Reserve, Training Schools and Caches Scheduled.

LONDON, March 15.—(AP)—Plans for a strengthened British air force, virtually trebled in size, armed with the newest weapons and supplied with vast reserve materials, were disclosed to commons today by Sir Philip Sassoon, undersecretary of air.

Trans-Atlantic flying, as a civil supplement to the air ministry's program, he told parliament, is expected to be ready for experimental service before the end of the year.

He outlined a new branch—the Royal Air Force volunteer reserve—a network of training schools, caches of essential materials and plans for ocean flying.

Four-motored, high speed land planes, Sir Philip announced, are almost ready for trans-Atlantic flights and experiments are under way with long-range flying boats and catapulted aircraft for ocean service.

The new branch of the Royal Air Force, he said, will be filled directly from civilian ranks.

"During the coming year," Sir Philip told the house, "We intend to train 1,175 pilots."

For them, he said, training schools are to be set up for ground instruction at London and other centers. Courses, he added, will begin April 1 at 12 schools.

He said the need for raw materials had been carefully gauged and arrangements made for the purchase of reserve stocks and for storing them—especially easily destroyed gasoline and oils—in places least accessible to air attack.

BRITAIN CREATING NEW AIR RESERVE

LONDON, March 15.—(AP)—Great Britain is creating a new air reserve force as part of its huge rearmaments program, commons was informed today.

Sir Philip Sassoon, undersecrtary for air, in presenting royal air force estimates for 1937 asserted that "A new volunteer reserve is being recruited with men straight from civil life.

THE COUNTRY IS GETTING BACK ON ITS FEET

Step into the Recovery by shaking ALLEN'S FOOT-EASE *in your Shoes*

This antiseptic powder relieves Hot, Swollen, Smarting, Perspiring, Tired Feet. It takes the friction from Shoes. Use it in your Shoes when walking or dancing. Two Convenient Sizes on Sale at Drug and Dept. Stores Everywhere.

For Free Sample and Walking Doll, address, ALLEN'S FOOT-EASE, Le Roy, N.Y.

Allen's Foot-Ease

©1935 A. S. O.

15 HOSPITALS IN U. S. OPERATED BY SHRINERS

GREENVILLE, S. C., March 15.—(AP)—Imperial Potentate Clyde R. Webster, of Detroit, told the board of trustees of Shriners' hospitals here today that nearly 62,000 children had been cured or materially benefited by treatment in the order's institutions for crippled children since the first was opened in 1922.

"The Shrine now has $9,000,000 invested in 15 hospitals for crippled children in the United States, costing a million dollars a year to operate," Webster said.

TEA KETTLES

A quaint, beautiful design. Wide flat bottom for quick heating. Perfectly balanced with "non-slip" grip stationary handle.

2 Quart $2.19 (*Reg.* $2.75);
4 Quart $2.79 (*Reg.* $3.25);
5 Quart $2.98 (*Reg.* $3.50).

3 QTS. $2.49 REG. $2.95

SPRING SALE

"Wear-Ever"

EXTRA HARD, THICK SHEET ALUMINUM

New! ROUNDER RADIUS SAUCE PAN SET

1 Qt., 1½ Qt., and 2 Qt. sizes. Smart, flat bead. Two pouring lips. Hand-fitting, streamline handles. Smooth bottoms. Round, easily cleaned corners. Cover Set, 59c extra. $1.49 REG. $1.80

LARGE UTILITY POTS

Easy-clean dome cover with Bakelite knob. Steam-seal. Smart, flat bead and broad-grip handles. Smooth bottoms. Round, easy-clean corners. 10 Qt. Size for $2.49. (*Reg.* $2.95). 8 QUARTS $2.19 REG. $2.50

New! Matched SAUCE POT SET

2 Qt., 4 Qt., and 6 Qt. sizes. A cover for every pot. Same style and features as the single unit 8 Quart Utility Pot listed above. $3.98 REG. $4.90

NEW! 3-WAY COOKER

A new size in this 3-in-1 utensil; a covered sauce pan, a double boiler and a baking dish, all in one. Smart, flat bead. Broad-grip and streamline handles. Round, easy-clean corners. 2 Qt. Size for $1.69. *Reg.* $2.25. 1½ QUART $1.59 REG. $2.00

On Sale! At Your Favorite "Wear-Ever" Store

THE FULTON OFFERS A COMPLETE BANKING SERVICE

9 COLLECTION DEPARTMENT

American business is based on a structure of credit. Not the least important instruments in the credit structure are notes and drafts. These papers find their way to all parts of the country.

To facilitate the conduct of business the Fulton's Collection Department is equipped to collect notes and drafts payable in Atlanta or any other part of the United States. If you would like to know more about this function the Fulton is ready to serve you.

* IN THIS SERIES FULTON'S COMPLETE BANKING SERVICE IS DESCRIBED

[NO AFFILIATES NO SECURITIES FOR SALE]

« FULTON *The Friendly* NATIONAL BANK »

MARIETTA STREET — NEAR FIVE POINTS
BUCKHEAD — PETERS STREET — DECATUR

VICTIMS OF CAR CRASH NEAR LAKEWOOD PARK IDENTIFIED AT GRADY

Women Occupants of Auto, One Seriously Hurt, Remain at Hospital.

Identification of victims of a terrific auto crash Sunday night on Pryor road at Lakewood park was completed yesterday by police and Grady hospital officials. Three men were killed in the accident and two women were seriously injured.

The dead were listed as:

Herbert Clay "Tony" Walker, 27, of 1343 LaFrance street, clerk of the Mansfield hotel.

Samuel Beckham, of the New Wilmot hotel.

Clarence Nichols, 36, of 446 Washington street.

The injured are:

Miss Dorothy Cochran, 19, of 7 Andrews drive, Kirkwood.

Mrs. Angie Walker, wife of Tony Walker.

The new sedan in which the five persons were riding failed to make a curve near an entrance to Lakewood park about 9:30 o'clock Sunday night and crashed into a flat car of the Rubin & Cherry Shows after turning over several times.

The automobile was impaled on the flatcar, standing on a siding, and rescuers had to break the auto open in order to extricate the victims.

Nichols and Beckham both suffered broken necks and multiple lacerations. Both were dead on arrival at Grady hospital. Walker suffered a fractured skull and crushed chest and died soon after arrival at the hospital.

Miss Cochran, said to be the more seriously injured of the two women, was admitted to Grady hospital with a possible fracture of the skull, a broken leg and lacerations.

Mrs. Walker, also admitted to the hospital, suffered multiple lacerations and bruises.

Nichols recently had returned to Atlanta from Florida and had just purchased the machine, police said, and apparently was driving at the time of the crash.

Walker is survived by his wife, his mother, Mrs. James Walker, of Atlanta; five brothers, W. R., J. C., G. R., W. L. and J. A. Walker, all of Atlanta, and four sisters, Mrs. Thad Gilbeck and the Misses Edna and Isabel Walker, all of Atlanta, and Mrs. J. L. Fisher, of Detroit.

Funeral services will be held at 2 o'clock tomorrow afternoon at the Providence Baptist church, near Alpharetta, with the Rev. Bartow Phillips officiating. Burial will be in the churchyard. The funeral cortege will leave the chapel of Awtry & Lowndes at 12:30 o'clock tomorrow.

Funeral arrangements for Mr. Nichols will be announced by J. Austin Dillon. The body of Mr. Beckham was taken last night to Cedartown for funeral services and burial.

HEN WORKS OVERTIME.

CERIGNOLA, Italy, March 15.—(AP)—Vincenio Massa today laid claim for an all-time overtime production record for a hen which he said layed 120 eggs in the last 30 days with a peak output of 20 eggs in one 24-hour period.

White Law Puzzles Indian Honor Slayer

SPOKANE, Wash., March 15.—(AP)—Baptiste Andrew, aging Colville Indian, sat behind jail bars today, perplexed because the white man's law demands his life for the "honor slaying" of a fellow tribesman he insists stole his wife.

He admitted, Deputy United States Marshal Elwyn Daniels said, that he killed John Joseph with a 70-year-old buffalo gun after his wife, mother of Andrew's four children, went to live with Joseph on a neighboring Colville reservation allotment.

Through an interpreter who explained the indictment phrase by phrase to the old Indian, Andrew told the court simply:

"I killed Joseph. He stole my wife."

The deputy said Andrew rode into Joseph's yard last February 13, dismounted from his pony, calmly loaded his old game rifle and shot Joseph dead as the latter walked into the yard with a deer carcass on a sled.

BUSINESS WOMEN TO HOLD BANQUET

Thursday Feature Will Highlight Observance of National Week Here.

Members of Atlanta's Business and Professional Women's Club will gather Thursday night at the Capital City Club for the annual public relations banquet, a highlight of this year's observance of National Business Women's Week, which started yesterday. The banquet will begin at 7 o'clock. T. A. Day, of Cincinnati, is the guest speaker.

"The Businesswoman as a Citizen" is the theme this year for the annual observance and during the week several speakers will be heard. Special programs were presented in several churches of the city Sunday.

Dr. W. W. Young, psychiatrist, will be the principal speaker at a meeting of the group at 8 o'clock tonight in the Atlanta Gas Light Company auditorium.

OFFICE ABOLISHED

Nazis, However, To Continue Hanfstaengl Salary.

BERLIN, March 15.—(AP)—If and when "Putzi" Hanfstaengl returns from his mysterious assignment, he'll find his office gone and his job liquidated. But his salary will continue.

The former chief of foreign press affairs for the Nazi party, Dr. Ernest Hanfstaengl, is expected back in Berlin in three or four weeks to take over "scientific tasks" of an unspecified nature, his aides indicated. This would keep him on the pay roll.

Of course, nobody in Germany apparently knows just where "Putzi" really is, but he did tell friends he was going to Spain on a secret mission when he left Germany last month.

His secretarial staff got notices today, effective June 30, and it was explained his office is considered superfluous. The propaganda ministry presumably will assume his duties henceforth.

A Close Shave for Stuck-in-Mud Sit-Downer

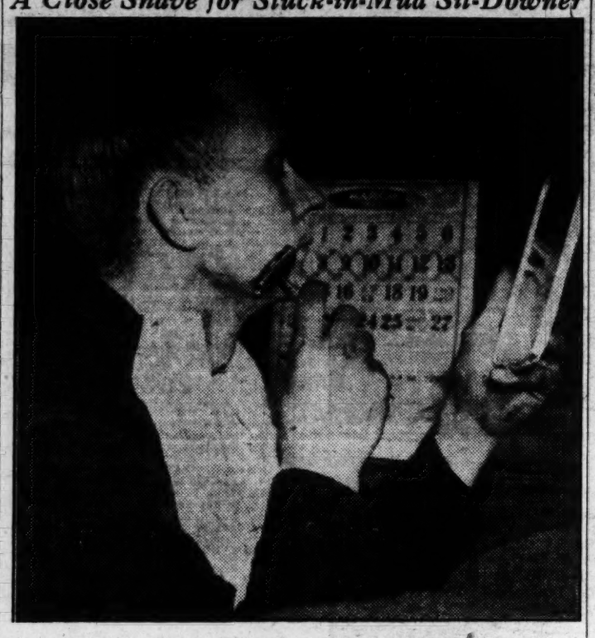

Associated Press Photo.

Frank Peterlin indulges in a Sunday morning shave as he prepares to round out seventh day of sit-down strike in his mud-bogged automobile at Joliet, Ill. Peterlin intends to remain in his car until the city's street commissioner provides cinders to make May street, in front of his home, passable again.

ON THE RADIO WAVES TODAY

WGST — 336.9 Meters — 890 Kilocycles

6:00 A. M.—Eye Opener.
6:25—ATLANTA AND THE WORLD NEWS BY THE CONSTITUTION.
6:30—The Ramblin' Kid.
6:45—Male singers.
7:00—Circulatin' Melody.
7:15—The Harmonettes.
7:30—Musical Sundial.
8:10—ATLANTA AND THE WORLD NEWS BY THE CONSTITUTION.
8:15—Dear Columbia, CBS.
8:30—Atlanta Bible Institute.
8:45—Briarcliff Pick-Ups.
9:00—Hymns of All Churches.
9:15—Betty and Bob.
9:30—Monticello Party Line.
9:45—Lyric Serenade, CBS.
10:00—Mary Lee Taylor, CBS.
10:15—Quality Twins, CBS.
10:30—Big Sister, CBS.
10:45—Homemaker's Exchange, CBS.
11:00—The Gumps, CBS.
11:15—Ted Malone, CBS.
11:30—Linda's First Love.
11:45—ATLANTA AND THE WORLD NEWS BY THE CONSTITUTION.
11:50—Studio program.
11:55—Interlude.
12:00—The Southerners.
12:15 P. M.—Jack Amlung's orchestra.
12:30—George Hall orchestra, CBS.
12:45—Sidewalk Snoopers.
1:00—Studio.
1:15—Tunes of Distinction.
1:30—To be announced.
1:45—Myrt and Marge, CBS.
2:00—Tuesday Jamboree, CBS.
2:30—Mary Allgood, songs.
2:45—Varieties in Song.
3:00—ATLANTA AND THE WORLD NEWS BY THE CONSTITUTION.
3:05—Hollywood on Parade.
3:30—Carleton Kelsey's orchestra, CBS.
4:00—Tunes to Health.
4:15—Science Service Series, CBS.
4:30—Moods in Music.
4:45—Studio.
4:55—Musical Interlude.
5:00—Health Talks.
5:15—Alexander Cores, CBS.
5:30—Sidewalk Snoopers.
5:45—Souvenirs of Song.
6:00—ATLANTA AND THE WORLD NEWS BY THE CONSTITUTION.
6:05—Studio.
6:15—Modern Melodies.
6:30—Alexander Woollcott, CBS.
6:45—Boake Carter, CBS.
7:00—Hammerstein Music Hall, CBS.
7:30—Al Jolson and Martha Raye, CBS.
8:00—Watch the Fun Go By, CBS.
8:30—Jack Oakie's College, CBS.
9:30—Americana, Freddie Rich, CBS.
9:45—Georgia Tech program.
10:00—Poetic Melodies, CBS.
10:15—Sports Review.
10:20—Ted Lewis orchestra, CBS.
10:30—George Olsen orchestra, CBS.
11:00—ATLANTA AND THE WORLD NEWS BY THE CONSTITUTION.
11:05—Les Brown orchestra, CBS.
11:30—Bob Pope orchestra.
12:00—Sign off.

WATL — 218.8 Meters — 1370 Kilocycles

6:00 A. M.—Sunrise Express.
6:30—Sons of the Pioneers.
7:00—Good Morning Man.
9:00—Pep Tunes.
9:15—Roy H. Petree.
9:30—Morning Cherry-Go-Round.
10:00—Church of the Air.
10:30—Beginners' Spanish.
11:00—Lee Winter at the Console.
11:30—Morning Melodies.
12:15 P. M.—Luncheon Dance Music.
1:00—Journal of Labor.
1:15—Women in the News.
1:30—Irving Melsher's Accordion.
1:45—Shadows of Hawaii.
2:00—Bandstand of the Air.
2:30—Bing Crosby With J. Dorsey's orchestra.
3:00—Battle of Music.
3:30—Mel Wainwright's orchestra.
4:00—Claude Hopkins' orchestra.
4:15—Campfire Girls.
4:45—Ken Keese at the Keys.
5:15—Benny Goodman's Quartet.
5:30—The Monitor.
5:45—Music in the Morgan Manner.
6:00—Dinner Dance Melodies.
6:15—Vocal Varieties.
6:45—Bernie Cummins' orchestra.
7:00—Movie Review.
7:30—Johnny Richmond's orchestra.
7:45—Interval.
8:00—Benny Goodman's orchestra.
8:15—Perry Bechtel's Slide Swing Music.
8:30—Rhythm Revue.
9:00—Follies Parade.
9:30—Jimmy Lunceford's orchestra.
9:45—Don Bestor's orchestra.
10:00—Swingtime in Dixie.
10:15—String Ensemble.
10:30—Bernie Cummins' Music.
11:00—Dancing Party.
12:00—Midnight Rhythm.
1:00 A. M.—Sign off.

TENNESSEE'S DEBT TO BE REFINANCED

Taxpayers To Save $2,500,000 Yearly With Wall Street Aid.

NEW YORK, March 15.—(AP)—Governor Gordon Browning's plan to refinance the Tennessee state debt tonight was understood to be complete except for minor details and final approval of legal experts.

The Governor, State Treasurer Keaton, Commissioner of Taxation Stokes, Commissioner of Administration Edwards and Speaker of the Senate Pope, conferred here today with Norman S. Taber, financial consultant and Wall Street bankers and insurance officials on the plan drawn up by Norman S. Taber & Co., financial advisors to the Governor.

Details of the plan will not be made public until finally approved, it was announced after the conference. It was understood, however, that the plan was designed to save Tennessee taxpayers upwards of $2,500,000 per year and, over a period of years, $20,000,000 to $30,000,000 in debt service charges.

SEEKS NAZI PROBE

Congress Asked To Investigate Troopers in U. S.

NEW YORK, March 15.—(AP)—Major Julius Hochfelder, attorney, today announced he had sent to President Roosevelt a telegram asking for a sweeping congressional inquiry into pro-Nazi groups in the United States.

In the telegram, Major Hochfelder, on behalf of the German-American League for Culture, which he said has a membership of 110,000 and is not pro-Nazi in character, charges there are "200,000 storm troopers now in the United States" and alleged they "are subversive and un-American."

He asked an investigation that might lead to disbanding or deportation of the group of "storm troopers."

WSB — 499.2 Meters — 700 Kilocycles

5:55 A. M.—Another Day.
6:00—Merry-Go-Round.
7:00—Morning Devotions, NBC.
7:15—News.
7:30—Cheerio Program, NBC.
8:00—Variety Show, NBC.
8:30—Breakfast Club, NBC.
9:00—Press-Radio News, NBC.
9:05—Shefter and Brenner, piano duo, NBC.
9:15—Vaughn de Leath, NBC.
9:30—Enid Day.
9:45—News.
10:00—Robert Gately, baritone, NBC.
10:15—Woman's News Review.
10:30—Jerry Brannon, tenor, NBC.
10:45—Edward MacHugh, Gospel Singer, NBC.
11:00—Honeyboy and Sassafras, NBC.
11:15—Edna Lee.
11:30—Farm and Home Hour, NBC.
12:30 P. M.—News.
12:45—Tune Twisters, NBC.
1:01—Cross Roads Follies.
1:45—Personal Column of the Air, NBC.
2:00—Pepper Young's Family, NBC.
2:15—Ma Perkins, NBC.
2:30—Vic and Sade, NBC.
2:45—News.
3:00—School of the Air.
3:30—"Follow the Moon," NBC.
3:45—The Guiding Light, NBC.
4:00—Your Health, drama, NBC.
4:30—The Japanese Butler, NBC.
4:45—Gale Page, songs, NBC.
5:00—Shorter College Program.
5:15—Uncle Natchel, serial.
5:30—Press-Radio News, NBC.
5:45—Little Orphan Annie, NBC.
6:00—Easy Aces.
6:15—Rubinoff and His Violin.
6:30—Lum and Abner, NBC.
6:45—Vocal Varieties.
7:00—Russ Morgan's orchestra, NBC.
7:30—Wayne King's orchestra, NBC.
8:00—Ben Bernie and All the Lads, NBC.
8:30—Fred Astaire, NBC.
9:30—Jimmy Fidler's Hollywood Gossip, NBC.
9:45—Melody Meetin' Time.
10:00—Amos 'n' Andy, NBC.
10:15—News.
10:30—Art Gillham, "The Whispering Pianist."
10:45—Frankie Masters' orchestra, NBC.
11:00—Cecil White's String Ensemble.
11:15—Phil Ohmans orchestra, NBC.
11:30—Griff Williams' orchestra, NBC.
12:00—Sign off.

On the Networks

NBC-WEAF.

BASIC—East: WEAF WLW WNAC WTIC WJAR WTAG WCSH KYW WFBR WRC WGY WBEN WCAE WTAM WWJ WSAI.
SOUTH—WRVA WPTF WFWNC WAVE WJAX WFLA-WSUN WIOD WSM WMC WSB WAPI WJDX WSMB KVOO WKY WFAA WBAP KPRC WOAI KTBS KTHS WSOC WTAR WIS WCSC WFBC KARK KGNC.

6:00—Donald McGibney, Comment.
6:15—Vocal Varieties.
6:30—Henrik Willem Van Loon.
6:45—Passing Parade.
7:00—Russ Morgan Orchestra.
7:30—Wayne King's Orchestra.
8:00—Vox Poppers Questions.
8:30—Fred Astaire Revue.
9:45—Carol Weymann, Soprano.
10:00—Amos 'n' Andy.
10:15—Martinez Brothers Quartet.
10:30—Paul Ash Orchestra.
11:00—Dreams of Long Ago, Drama.
11:30—Lou Breese Orchestra.
11:45—Charlie Agnew's Orchestra.

CBS-WABC.

BASIC—East: WABC WADC WOKO WCAO WAAB WEEI WGR WKBW WKRC WHK WJR WDRC WCAU WJAS WPRO WFBL WJSV.
DIXIE—WGST WSFA WBRC WQAM WDOD KLRA WREC WLAC WWL WTOC KRLD KTRH KTSA WACO KOMA WDBO WBT WDAE WBIG WDBJ WWVA WMBG WSJS WMBR WALA KTUL KGKO WCOA WDNC WNOX KWKH KNOW WMMN WJNO.

6:00—Herbert Foote's Ensemble.
6:15—Wonders of the Heavens.
6:30—Alexander Woollcott.
6:45—Boake Carter.
7:00—Hammerstein Music Hall.
7:30—Al Jolson's Show.
8:00—Al Pearce and His Gang.
8:30—Jack Oakie College.
9:30—Freddie Rich's Americana.
10:00—Poetic Melodies.
10:30—George Olsen's orchestra.
11:00—Leo Brown's orchestra.
11:30—Leon Belasco orchestra.

NBC-WJZ.

BASIC—East: WJZ WBZ-WBZA WBAL WHAM KDKA WGAR WXYZ WLW WSYR WMAL WFIL WABY WEBR WCKY WSPD WEAN WICC.
SOUTH—WRVA WPTF WWNC WIS WJAX WFLA-WSUN WIOD WSM WMC WSB WAPI WJDX WSMB KVOO WKY WFAA WBAP KPRC WTAR WOAI KTBS KTHS WSOC WAVE WCSC WTBC KARK KGNC.

6:00—Easy Aces.
6:15—The Three Jesters.
6:30—Lum and Abner.
6:45—Florence George, soprano.
7:00—Dude Ranch.
7:30—Ed Guest Welcome Valley
8:00—Ben Bernie and Lads.
8:30—Husbands and Wives, talk.
9:00—To be announced.
9:30—Roy Shield Radio Revue.
10:00—News; E. Deutsch orchestra.
10:30—Frankie Masters' orchestra.
11:00—Phil Ohman orchestra.
11:30—Griff Williams' orchestra.

In preparing pure acetic acid, the chemical equipment calls for pure silver—the entire condensing system and the head of the still are customarily of this metal.

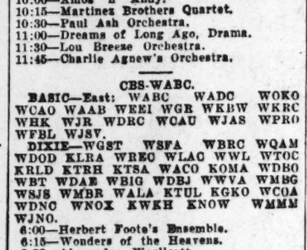

The Morning After Taking Carter's Little Liver Pills

EASE PAIN OF Lumbago

Penetrating Penorub warms muscles and joints, brings 10-second pain relief. Its analgesic action soothes muscular nerve strain. 35c, 60c, $1, $1.75 bottles. Sold by all druggists.

PENORUB

Manila Concerned Over 'Gold Rush'

MANILA, March 15.—(AP)—A paper gold rush topping a nation-wide mining boom gave government and financial authorities increasing concern today and some of them began talking about "when the big crash comes—"

Although the year-old mining boom has sent thousands digging, not only for gold but for chromite, copper, magnesium, iron and lead, its bonanza-like aspects have been more noticeable on the Escolta, Manila's "Wall Street," than in the fields.

The boom already was suffered two intermediate "crash periods" only to come back each time stronger than before.

When the fever started, Manila had only one stock exchange. Today it has three and the aggregate turnover ranges from 3,000,000 to 9,000,000 shares a day.

Most of the new mining shares have a par value of one centavo (less than 1-2 cent United States money) and the turnover thus appears less formidable when measured in dollars.

Nevertheless the scramble for metals and metal shares is widespread and keen.

MRS. W. B. CUMMINGS PASSES AT HOSPITAL

Widow of Former Fire Chief Had Been Resident Here Many Years.

Mrs. W. B. Cummings, widow of the former chief of the Atlanta fire department, died late Sunday night at a private hospital. Her home was at 394 Sinclair avenue, N. E.

Chief Cummings became head of the fire department on the resignation of Chief W. R. Joiner, December, 1906, and served as chief until he was succeeded in July, 1915, by W. B. Cody.

Mrs. Cummings is survived by a son, Harold Cummings, of Atlanta; three grandchildren, Harold B. Cummings Jr., of Atlanta; J. W. Cummings, of Greensboro, N. C., and Miss Louise Cummings, of Atlanta, and a great-grandson, Harold B. Cummings III.

Funeral services will be held at 3 o'clock this afternoon at Peachtree chapel, with the Rev. John L. Yost officiating. Burial will be in West View cemetery.

FARM LEADERS STUDY SUGAR BILL CHANGE

WASHINGTON, March 15.—(AP)—Congressional farm leaders took under advisement today proposals of western sugar beet growers to revise the administration's new sugar bill, providing larger domestic benefit payments and relaxing conditions under which benefits would be paid.

Open hearings on the administration's plan to replace the expiring Jones-Costigan sugar control act, a house agriculture subcommittee, headed by Representative Cummings, Democrat, Colorado, prepared to hear midwestern beet growers, chiefly from Michigan and Ohio, give their opinions tomorrow.

USE OF IDLE LANDS CALLED MAIN PROBLEM

State Must Find Way To Utilize Vast Acreage, Firor Declares.

Profitable utilization of Georgia's 26 1-2 million acres unsuited to farm crops presents one of the state major problems, said J. William Firor, professor of rural organization and marketing, University of Georgia, speaking before the Atlanta Lions Club last night.

Mr. Firor pointed out that the problem has been intensified by the release of 2,000,000 acres from cultivation as a result of the present program of cotton acreage reduction.

He suggested co-operation with the federal government in its program of soil conservation, the development of new farm enterprises, and the starting of a long time land utilization program as general steps towards solution.

Expressing the opinion that Georgia's present tenant system is in itself sound, Mr. Firor said: "I know of no other large area of agricultural land on the earth where a farmer with nothing beside his own labor can operate a farm and share in the increases due to his labor and efficiency.

"I am willing to make the observation forthright that neither erosion nor the low purchasing power of farm people has been due to the tenant system," Mr. Firor said, and expressed the belief that stabilization of the price level would do much to prevent land speculation and make owner-operation of farms an increasingly permanent thing.

He stated that the stability and permanence of Georgia's economy depends primarily upon the stability and permanence of its farms and that "the stability and permanence of the agriculture of the state depends upon how well we build the agriculture from within and how well we synchronize our programs and activities with the policies of the nation.

DENTAL SURGEONS OPEN 2-DAY CLINIC

Nationally Famous Scientists Speak; Meetings To Conclude Today.

Dental surgeons from all sections of the southeast opened their annual midwinter Thomas P. Hinman clinic at the Biltmore hotel yesterday attending addresses by nationally famous dental scientists.

The program will continue this morning and the clinic will be concluded at noon, it was announced.

Dr. E. C. Rosenow, of the University of Minnesota, spoke on local infection and elective localization at last night's session. This address was attended by many Atlanta physicians.

Dr. Roy R. Kracke, of the Emory University Medical school, delivered a lecture on the research which led to the discovery that certain drugs produce bone marrow depression. Participating in the lecture clinics yesterday afternoon were Dr. Thomas J. Cook, of the University of Pennsylvania; Dr. F. B. Vedder, of the University of Michigan; Dr. Max Kornfeld, of St. Louis University, and Dr. Elbert B. Owen, head of the Missouri board of dental examiners.

RUBBER PRICES ADVANCE.

AKRON, Ohio, March 15.—(AP)—A general price advance of 10 per cent on all lines of mechanical rubber goods manufactured by the B. F. Goodrich Company, to be effective April 1, was announced today by J. H. Connors, Goodrich vice president.

King HARDWARE COMPANY
53 Peachtree Street

Buy China in Spring . . . Special Values at King!

Come to see all the beautiful new china in King's China and Crystal department! New patterns in Imported China—extremely low-priced!

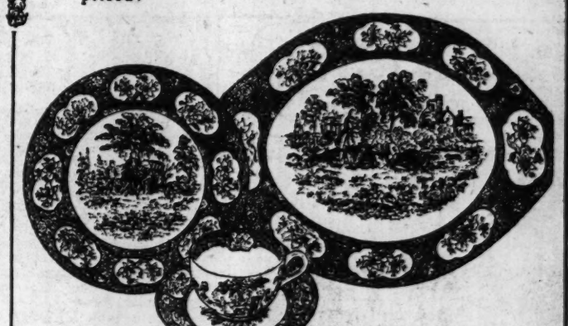

"Rose Terrace" . . . a lovely English Pattern — 54-Pc. Set $19.95

A beautiful, delicate rose-pink forms the design on the border—the center scene is in black . . . a combination that's unusual, and delightful. You'll want to use it all the time—it's so cheerful and lovely! And it's priced so low! It's an open-stock English pattern, exclusive in Atlanta with King Hardware.

Set Includes

8 Eight-Inch Plates	1 Sugar and Top
8 Four-Inch Plates	1 Seven-Inch Vegetable Dish
8 Soup Plates	1 Eight-Inch Vegetable Dish
8 Fruit Dishes	1 Creamer
8 Cups	1 Twelve-Inch Platter
8 Saucers	

35-Piece Set "Rose Terrace" — $11.95

Use the Easy Budget Plan to Buy Our Lovely China!

KING'S CHINA AND CRYSTAL SHOP, 2nd Floor

UNION MADE

GET WISE TO AVALON

BETTER BLEND · BETTER FLAVOR

COSTS A FEW CENTS LESS

CELLOPHANE WRAPPED

NO INCREASE IN PRICE

For an Early Morning Headache— DO THIS:

IN 2 SECONDS BY STOP WATCH
A Genuine Bayer Tablet Starts to Disintegrate and Go to Work

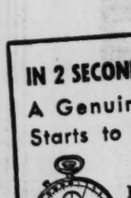

Drop a Bayer Aspirin tablet into a glass of water.

By the time it hits the bottom of the glass it is disintegrating.

Genuine BAYER Aspirin tablets start "taking hold" of pain a few minutes after taking.

What happens in this Glass happens in your Stomach

Enjoy Relief Before You've Finished Dressing

If you wake up with a headache, just do this: Try two quick-acting, quick-dissolving BAYER ASPIRIN tablets with a little water. Take them the moment you get up — before you start dressing.

By the time you've finished dressing, nine chances in ten, you'll feel relief coming. You'll meet the day with a clear head instead of suffering for hours.

Genuine Bayer Aspirin provides this quick relief because it is rated among the quickest methods for relief science has yet discovered. And — because real BAYER ASPIRIN tablets are ready to start working almost the instant you take them. (Note illustration.)

So, next early morning headache you have, try this way. Get real Bayer Aspirin now for only 15¢ — two full dozen for a quarter. Ask for it by its full name BAYER ASPIRIN; not by the name "aspirin" alone.

15c FOR A DOZEN
2 FULL DOZEN 25c
Virtually 1c a Tablet

BAYER

LOOK FOR THE BAYER CROSS

★ Today is Post Day ★

TRICKED *by a pretty face*
BUNCOED *by a brass-hatted major*
JAILED *for another's crime*

Not surprising that Lieutenant Edward Cantrell was in a fighting mood by the time he reached Texas and met the mysterious woman, Vashti Silver.

The author knows Army men as he knows the palm of his hand, and writes with photographic detail a story of the raw days in Texas, sixty years ago. This is the first of two parts. Don't miss it!

"I warn you, Lieutenant," came her amused voice, "people who hold on by the saddle are not well thought of in Texas."

Read TEXAS JOURNEY by MAJOR JOHN W. THOMASON Jr.

BEGINS THIS WEEK IN

THE SATURDAY EVENING POST

5¢ AT ALL NEWSSTANDS

AND IN THE SAME ISSUE Short stories by Steven Vincent Benét, Walter D. Edmonds, R. G. Kirk, Thomas McMorrow, Ann Morse. Feature articles by H. I. Phillips, Garet Garrett, Ben Whitehurst, J. P. McEvoy. Eight cartoons and the famous Little Lulu. Serials by Mary Hastings Bradley, Clarence Budington Kelland, Ignace Jan Paderewski.

THE GUMPS- A SOCIAL CALL

LITTLE ORPHAN ANNIE—I SPY

MOON MULLINS—(A CINDER) IN THE PUBLIC EYE

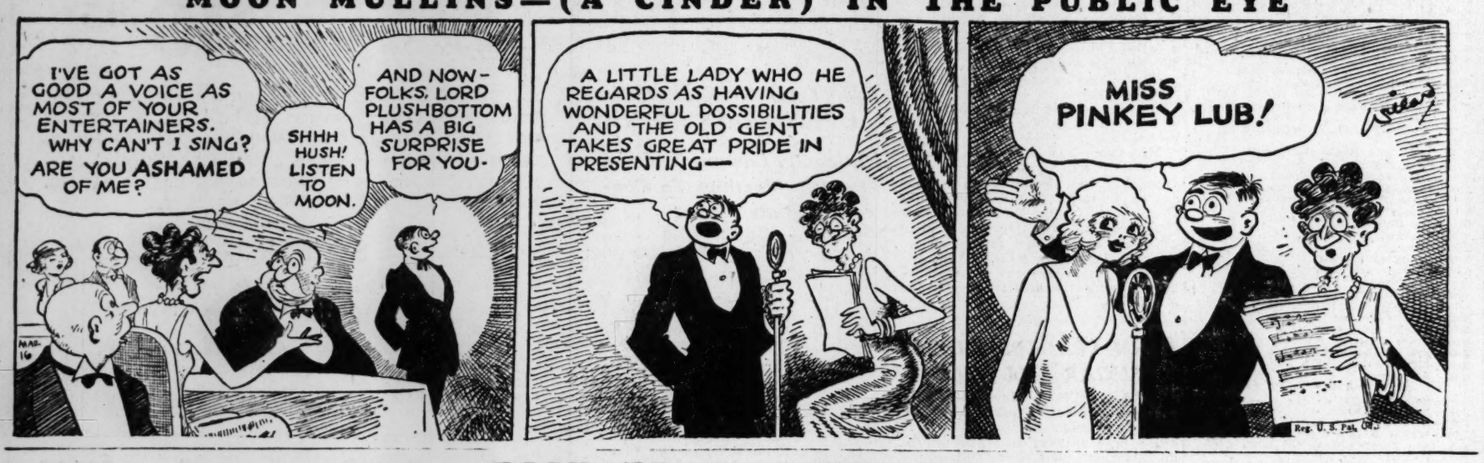

DICK TRACY—BEDLAM

JANE ARDEN --- Setting the Stage

By Monte Barrett and Russell Ross

SMITTY—ON THE SPOT

CONSTITUTION'S DAILY CROSS WORD PUZZLE

ACROSS.

1 Healthy.
5 First-year man at West Point.
10 Public walk.
14 Wild goat.
15 Kingly.
16 Extent.
17 Ooze.
18 Devouring excessively.
20 Strains.
22 Ground grains.
23 Immerses.
24 Spoil.
25 Judicial inquest.
28 Small body of water.
29 Idiot.
32 Improvement.
34 Pale brown color.
35 Climbing vines.
36 Unit.
37 Anxieties.
38 Lairs.
39 Irritate.
41 Work unit.
42 Broad smile.
43 Raved.
44 Dialect.
46 A box.
47 Harmonizers.
49 Tried again, being unsuited.
53 Unfitness.
55 Rent.
56 Final.
57 One who lubricates.
58 Unaspirated consonant.
59 Luxuriant.
60 Requires.
61 French river.

DOWN.

1 Sibilant sound.
2 Encourage.
3 Sinister look.
4 Facilitates.
5 Thrive.
6 Ardent affections.
7 Sight organs.
8 Prevent.
9 Tastefully fine.
10 Morning service.
11 One of the ruling class.
12 Loaned.
13 Loiters.
19 Dry.
21 Magnitudes.
24 Sounds.
25 Reside.
26 Disjoin.
27 State of being miserly.
28 Common nut.
30 Mountain crest.
31 Melted together.
33 Axiom.
34 Eagerly.
37 Discontinue.
39 State of being eaten away.
40 Idle talkers.
42 Encircled with belt.
45 Profoundness.
46 Yielded.
47 Cultivate soil.
48 Two-toed sloth.
49 Regulation.
50 Digits.
51 Sea eagle.
52 Ruminant.
54 Fasten.

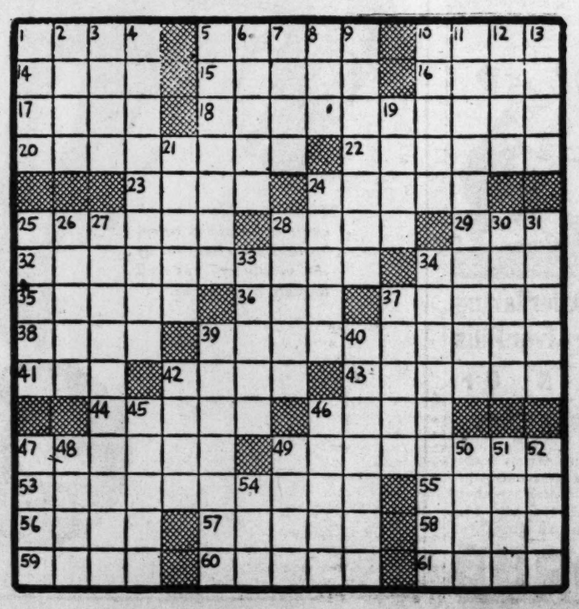

HIGH NOON

By RUBY M. AYRES

WHAT HAS GONE BEFORE:

Upon the shoulders of Heather Aston, now 34, has rested the burden of rearing six brothers and sisters, the youngest of whom, Bobbie, now nearly 17, had cost their mother her life. Heather had started her sacrifices when Bobbie was a year old, telling Bruce Logan, who was leaving England for South Africa, that she could not marry him and desert Caesar, as they affectionately called their pompous but inefficient father, and "her children." Caesar has insufficient means to maintain Tangley, the home his father gave him as a wedding present, and spends his time writing a "book" which is never completed. Paul, the oldest brother, has married a wealthy woman who, after a year, alienated him from his family. Now Betty has just married the well-to-do Stephen Miller and left on her honeymoon, leaving Heather worn out by her efforts to make the wedding a success. Betty's romance recalls Bruce Logan vividly to her mind.

Her sister, Vilette, who has been traveling with a second-rate theatrical company in South Africa (Ponsonby is her stage name), writes to announce she is through with the stage, will be on her way home when the letter is received, and has met the man, who returning on the same steamer.

NOW GO ON WITH THE STORY.

INSTALLMENT IV.

Vilette waved a peremptory hand. "Come and be introduced, or isn't it necessary? Sixteen years seems a lifetime to me, but perhaps to you two—"

Heather stiffened in her sister's embrace. "Sixteen years," she said in a whisper.

She could not move—she felt as if she had been turned to stone; she know that now the man was coming toward them, she could hear his slow step on the gravel path, and then—stopping. Vilette shook her playfully.

"Look at him, darling! . . . see if you recognize each other! . . . I'm so thrilled to see if you do!"

Heather turned very slowly, her head downbent, and it was strange that her thoughts were only of the little woman on the platform at Waterloo who had said in her gentle, puzzled voice, "I'm old now, and tired——"

Then with an effort she looked up, her frightened eyes raised to Bruce Logan's face.

Sixteen years! . . .

Vilette, who was still clinging to Heather's arm, was rattling on, "Do you find each other very much altered? You must have been just children when you last met. It's the kind of thing you read about in story books, and never expect to really happen——"

She said, "And Bobbie? He was a baby when I went away."

Her quiet face broke into a smile. "Bobbie is going to be the biggest of them all—he's taller than I am, and such a darling." She stopped, to add quickly, "That reminds me—he ought to be back. He was flying this morning, and—"

"Not an airman?"

"Oh, no—he just went up with a friend. He's still at school, though I suppose he will leave at the end of the year. . . . That's Vilette calling," and she passed him with a little rush, ashamed because she was trembling.

How foolish, when it was for Vilette's sake that he was here!

She took the roses up to her sister's room.

Heather was very quiet during dinner, but as Vilette rattled away the whole time, it passed unnoticed, though once when across the table she met Bruce Logan's eyes, she thought there was something very sympathetic in his smile.

"It must be 16 years since you were here," Caesar said. "I remember that my dear wife had a great affection for you. You remember her, of course?"

"Very well indeed."

"Do you remember the fish pond?" John broke in, "and how upset Heather was because you spent all one Saturday afternoon building it, instead of taking her for a picnic?"

"John!" Heather protested indignantly.

"Well, you were," he said. "I'll bet Bruce remembers it too."

Bruce laughed. "I should have been wiser to have gone for the picnic," he answered. "The fish pond was a failure anyway."

"Heather's filled it with ferns now," John informed him. "It's the one decent spot in the garden."

"I am very fond of ferns," Heather said a little constrainedly.

Continued Tomorrow.

(Copyright, 1937, for The Constitution.)

The Fair
GET YOUR Easter Outfit ON CREDIT
Smart Easter Dresses
Navy Blues, Colorful Prints, Dress and Sports Styles.
$4.95
MEN'S EASTER SUITS
Best Styles
Latest Styles and Materials
$19.95 TO $27.50
ALL SIZES AND COLORS
Free • BRING THIS AD GET $1 OFF ON $10
THE FAIR
133 Whitehall St.

AUNT HET

By ROBERT QUILLEN

"I'm glad I saw a picture o' Pa when he was a pretty baby. It kept me from expectin' too much when my babies started out pretty."

(Copyright, 1937, for The Constitution.)

JUST NUTS

Solution to Yesterday's Puzzle.

J	A	C	K	S	O	N		A	V	A	I	L	E	D
A	L	I	E	N	E	E		L	O	T	T	E	R	Y
C	A	R	N	O	S	E		A	L	L		T	I	E
A	R	C		B	E	D	S		T	E	A	S	E	D
L	Y	E	S		L	E	A	S	E	D				
		E	S	T	E	E	M		D	U	M	P		
A	N	D	R	E	W		P	I	P	A		T	O	E
F	O	R	F	E	I	T		D	E	V	I	A	T	E
A	V	A		S	N	U	B		R	A	C	H	E	L
R	A	G	E		S	E	T	T	L	E				
		W	A	X	H	A	W		D	E	F	T		
S	E	V	E	R	E		T	I	F	F		L	E	I
O	R	E		E	R	A		S	A	L	L	I	E	D
A	N	N	A	T	E	S		T	R	E	A	D	L	E
R	E	D	R	E	S	S		S	E	F	R	E	S	S

MANNERS OF THE MOMENT

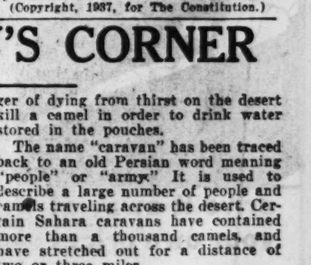

When your guest starts to walk off with one of your tea napkins.

It's a bit disturbing to have one of your departing guests pick up a tea napkin and stuff it into her handbag. It's especially disturbing if the tea napkin is one of a set, and you really like it. If it had a hole in it, you wouldn't mind. But it's awfully hard to spot your napkin swiper early enough in the game to see that she gets a napkin with a hole in it.

Of course she doesn't really mean anything by her little act. She thinks it's just her handkerchief. At least that's what you hope she thinks. And if you go on that assumption, you're all right. Just tell her she has made a mistake, and then help her to find her hanky.

But if you start getting funny and suggesting that she is really trying to walk off with your tea napkin, you'll not only lose a piece of linen, but a friend. All of those bright remarks about how many others are tucked away in her dress may sound awfully cute to you, but they don't sound so cute to the girl who made the mistake.

And another thing . . . however you decide to retrieve the napkin, don't do it in front of the entire tea party. Do it when the audience is small and pretty intimate.

JEAN.

(Copyright, 1937, for The Constitution.)

UNCLE RAY'S CORNER

WORLD'S LARGEST DESERT. II—Sahara Travel.

The old and time-honored form of travel in the Sahara is with camels. These strange-looking beasts are not friendly by nature, but they have been helpers of men for many hundreds of years.

Motors speed travel on the desert

The dromedary, or one-humped, camel, is common in northern Africa. It can cover 25 or 30 miles in a day with little or no trouble.

Some Sahara camels have been specially trained and can make as much as 250 miles in a five-day journey, doing without water all the time. Records of from 90 to 100 miles in a single day are claimed for certain "pacing" camels. Pacing camels speed along with a rocking motion which may make the rider wish he could have more comfort in his traveling.

We speak of camels going without water for days at a stretch, but we must remember that the animals have pouches in their stomachs for storing water. One pouch will hold as much as six quarts of water. After taking a great drink, the camel uses the water slowly. Now and then travelers in danger of dying from thirst on the desert kill a camel in order to drink water stored in the pouches.

The name "caravan" has been traced back to an old Persian word meaning "people" or "army." It is used to describe a large number of people and camels traveling across the desert. Certain Sahara caravans have contained more than a thousand camels, and have stretched out for a distance of two or three miles.

The goods transported by caravans include dates, cotton, salt, gold, ivory and grain. A single full-grown camel can carry a load of half a ton.

Caravan travel is slow. A journey from the northern edge of the Sahara to Timbuctu near the southern edge may take two or three months. Fourteen years ago the French government ordered the same trip to be made in motor vehicles of the tractor type, and the distance was covered in two weeks. This test led to other motor journeys across the Sahara.

Plans to lay railroads across the great desert have been made, but have not been realized so far. A still more modern method of travel has come, however—the airplane, which needs neither roads nor rails. Airplanes cross the Sahara from north to south, and from east to west. The crossing can be finished between dawn and sunset.

(For travel section of your scrapbook.)

If you want a free copy of the illustrated leaflet, "Stamps and Stamp Collecting," send me a 3-cent stamped, return envelope in care of The Atlanta Constitution.

Uncle Ray

Tomorrow—Sahara Natives.

(Copyright, 1937, for The Constitution.)

SUPREME COURT FAILS TO RULE ON LABOR ACT AND BARS 8 NEW TESTS

Action Creates Flurry of Speculation on Tribunal's Views on Issue.

WASHINGTON, March 15.—(AP)—The supreme court, by refusing today to review eight new cases involving the Wagner labor relations act, caused a new flurry of discussion about the tribunal's views on the legislation. The court also failed to pass on five pending cases testing the act.

The tribunal's refusal temporarily left in effect lower court rulings for the government in each of the eight cases. Supreme court attaches pointed out, however, that the action could not be interpreted as reflecting the attitude of the justices toward the Wagner measure.

Unnecessary to Review.

It was said the court's opinion on five pending cases, which may be decided two weeks hence, may decide all the points at issue in the new disputes. It would thus be unnecessary to review.

After a brief session to read one opinion and announce orders, the court adjourned until March 29. During the next fortnight the justices will be free to devote their time to completing opinions on the Wagner act cases, on litigation involving the Washington law establishing minimum wages for women and on other controversies.

In the opinion today the court decided an employe of a municipal water works system does not have to pay a federal income tax on his salary.

200,000 Affected.

The litigation was brought by William Whitlock Brush, former chief engineer of the New York City Bureau of water supply, but the United States conference of mayors estimated that the decision may affect 200,000 city employes throughout the country.

Justice Sutherland delivered the 7-to-2 opinion. Justice Roberts, joined by Justice Brandeis, read a dissenting opinion contending that "the claimed exemption may well extend to millions of persons" employed by municipal subdivisions and to "hundreds of thousands" of similar employes of federal agencies.

It may be your Eyes

One faintly realizes the extent to which the eyes may affect the system, and the disorders that often result.

Headaches and nervousness are frequently the direct result of disordered vision, due to eyestrain which, in turn, is caused by improper glasses or no glasses at all.

Too much depends upon the proper function of the eyes for one to neglect them or take unnecessary chances.

It is an easy matter to check your eye condition with scientific examination by a competent optometrist, and modern equipment.

To insure continued good eyesight, resolve to come here once a year for a thorough eye examination.

Dr. W. S. Young and Dr. S. C. Outlaw
Optometrists

A. K. HAWKES COMPANY
Opticians • 83 Whitehall St.

Foot Confort For All Who Walk or Stand

Would you like to be able to stand all day or walk for miles without having your feet ache, burn or perspire? Would you like to have your feet cool, rested and comfortable? Will you make a one-day test?

Simply go to your druggist and get some Ice Mint. Use it for one day and see if it isn't the greatest little package of "foot joy" you ever had.

Ice Mint prevents foot odors, keeps the feet cool and comfortable, relieves the stinging pain of corns and callouses and every person who has to walk or stand all day, will surely appreciate how good it makes the feet feel. Try it just once and give your poor, tired, burning, aching feet a real treat. You will like the way Ice Mint works and even new shoes will be as comfortable as an old boot. Just one day's use will prove it. Try it and see.—(adv.)

drive it away at your own price!

Hundreds of re-conditioned, good used cars are offered daily at rock-bottom prices in the Want Ad Pages of The Constitution. Convenient Terms, too!

Constitution WANT ADS

Too Many Autos With Lonzie Driving

Somebody kept putting cars in the way of Lonzie Clark's automobile early yesterday morning.

No matter how many of these machines he hit, there was always another awaiting demolishment, Clark, a 22-year-old negro, told DeKalk county police following his arrest.

His record included: Sideswiping the car of C. B. King, of Brown's Ferry road; turning over the car of J. S. Dickerson, of McDonough road; bashing in the side of E. G. Estes' car.

Police found Lucille Clark, a passenger, in Lonzie's car, slightly injured.

FELIX PAGENSTECHER DIES.

NEW YORK, March 15.—(AP)—Felix Pagenstecher, 56, former vice president of the American Paper & Pulp Association and an executive of the International Paper Company, died suddenly today in his hotel apartment here. Doctors said a cerebral hemorrhage caused death.

SON DENIES MURDERING RICH MOTHER FOR DOPE

List of Witnesses at Baldwin Trial Resembles Social Register.

HUNTINGTON, W. Va., March 15. (AP)—Charles Baldwin, alert but calm, heard the state ask a first-degree murder verdict today for the death of his wealthy mother.

With a witness list which read in part like a social register of this Ohio river city, the trial of the 41-year-old attorney and former army captain moved along rapidly.

A jury to hear testimony about the death of Mrs. Juliette Buffington Enslow last October 17 was impaneled before noon and by mid-afternoon the parade of witnesses had started.

The state charges that Baldwin, a son by a former marriage, killed the 63-year-old widow of Frank Bliss Enslow, attorney and capitalist, in the bedroom of her mansion.

Baldwin whispered "not guilty" as the trial started.

John H. Meek, chief of defense counsel, asserted there was evidence to show a midnight prowler seeking loot had slain the wealthy widow.

A large part of the opening statements and the opening testimony centered around Baldwin taking narcotics. Meek said the defendant did so because of his accident which left a painful leg stump.

The prosecution told the jury:

"Prior to the night of October 16, Charles Baldwin had been and is now a drug addict. Doctors will tell you one of the symptoms is that a man will go to any length to get that drug."

Meek asserted Baldwin had a sufficient supply of the narcotic and no need to seek the supply kept for him by his mother in her rooms.

Tift Seeks Constitution Award, Four-Point Program Is Adopted

Plan Said To Be Most Far-Reaching Ever Promulgated by Progressive South Georgia County; Enthusiasm Is Reported at High Pitch.

By SAM HERRING.

TIFTON, Ga., March 15.—The most concise, but most far-reaching four-point program ever promulgated in Tift county was settled on today as Tift county officially entered The Atlanta Constitution's $7,500 Progressive Government Awards program and prepared to "bring the $3,500 first award to this progressive county."

County officials, led by N. L. Coarsey, chairman; other county officers, civic leaders and citizens were enthusiastic concerning Tift's bid for first place and prepared to take the program to every section of the county.

Although there were only four points in the program, they are elastic enough to permit many operations under each of the headings. Tift proposes that its drive for the first award will be at least as effective and as productive of benefits to its citizens as that of any other county in the state.

Items in Program.

Briefly, the program follows:

1. County improvements generally, including health unit development and paving and grading of post and farm-to-market roads.

2. County agent activities, under the direction of C. B. Culpepper, head of the department. In this list will be livestock development, a Four-H show and sale in April and a county-wide terracing program.

3. Garden club activities, under the leadership of Mrs. E. P. Bowen Jr., president. This includes the beautification of highways and parks and probably will be extended to the general improvement of private homes through encouragement of a general clean-up and paint-up program.

4. Tift County Chamber of Commerce activities, headed by Heber Kent, president, and Herbert L. Moor, secretary, and backed by one of the most progressive groups in Georgia. A drive for new industries will be one of the major features of this endeavor. Construction of a community swimming pool will be undertaken.

All Groups in Line.

Every civic organization in Tift county already is aligned and pledged to aid in vigorous prosecution of the program. It is anticipated that other activities will be added to the list from time to time. Leaders are planning a meeting to give the program widespread publicity for the purpose of obtaining the active assistance of every citizen in the most successful development of the program possible.

Commissioners are "sold" to a man on Tift's active participation in the awards program. Thus Chairman Coarsey will have the active and sympathetic backing of his colleagues on the commission, H. F. Gibbs and J. W. Taylor.

The Woman's Club, of which Mrs. Cliff Parker is president; the Lions Club, headed by Joe Kent Jr.; the Young Men's Commercial Club, of which Leo Warren is president, and the American Legion post, of which Dr. M. L. Webb is commander, have pledged their active co-poreation in the enterprise and have spoken for the membership of their organizations.

Already at Work.

Although Tift county has just actively entered The Constitution Awards program, it has already made several improvements during the year.

Beginning January 1, it adopted the Ellis health law and began an active program to reduce illness in the county, especially in the rural sections. A public health physician is already mapping the program with the assistance of a health nurse and a sanitary engineer.

The American Legion post is planning a large and adequate community house which will be for the benefit of citizens of Tifton and Tift county. There are numerous other improvements which already have been made or which are being projected.

Tift county is one of the most progressive communities in the state. It originated and is the center of the vegetable plant industry in Georgia. Tifton is the home of Abraham Baldwin Agricultural College and the Georgia Central Plain Experiment station.

In addition, Tifton claims to be the smallest Georgia city having a daily newspaper—the Tifton Gazette.

Tifton is the junction of three main trunk line railroads and three state highways. It is located on U. S. Route 41. It has a population of 6,390, a mild, year 'round climate and an elevation of 370 feet. The average mean temperature is 66.1 degrees.

HABERSHAM DETERMINED ALL SHALL CO-OPERATE

CLARKESVILLE, Ga., March 15. Habersham county is determined to have the active assistance of very citizen of the county in the drive to win the $3,500 first award in The Atlanta Constitution's $7,500 Progressive Government Awards.

Under the leadership of Judge Frank Gabrels, ordinary and county commissioner, a series of meetings has been scheduled and every effort is being made to concentrate on a program adopted at a mass meeting held several weeks ago.

A special committee in charge of Habersham's bid for the first award has been named and includes at least one representative from each of the militia districts of the county. Thus Habersham will carry its campaign actively into every section of the county.

Committee Personnel.

Following are committee members: Paul Fitts, View; Howard Christian, Mud Creek; J. H. Mitchell, Baldwin; L. Y. Irvin and W. T. Brewer, Cornelia; T. D. Williams, Demorest; J. E. Blair, Center Hill; W. E. Hulsey, Glade Creek; J. P. Stewart, Deep Creek; M. I. Free, Fairplay; J. E. Wikle, Batesville; J. H. Tatum, Cool Springs; W. M. Colston, Fork; J. A. Henry, Falling Water; H. A. Inglis and S. M. Foster, Clarkesville; J. C. Porter, from the county-at-large.

Mr. Gabrels also appointed the following committee on the livestock program: C. L. Vaughan, county agent, chairman; Hugh A. Inglis, J. H. Mitchell, Hugh Gibbs, Ernest Wikle, Frank Flor, J. C. Porter, C. C. Kimsey.

Dr. F. J. Kimsey was appointed chairman of the fish and game committee, other members being J. A. Wikle, Charlie Chambers, Dr. W. H Jarrell, J. R. Reeves, Oscar E. Flor and Tyson Crocker.

Habersham Projects.

Among the important projects included in Habersham's list of improvements for the benefit of its citizens are the following:

1. Improvement of secondary roads in co-operation with the state and federal governments. It is anticipated that $18,000,000 will be expended on such developments in Georgia within the next 10 years.

2. Institution of the Ellis health law for the county., thus reducing sickness, although the county is already regarded as one of the most healthy in the United States.

3. A well-rounded livestock program for the entire county.

4. Development of fish and game conservation and extension of activities designed to make Habersham what it should be—the sportsman's paradise.

5. Beautification of church, school and home grounds through activities of the home demonstration clubs.

A resolution urging the grand jury to approve the Ellis health law already has been passed and it is anticipated that steps to aid the department will be taken at the proper time.

COURT DECISIONS

SUPREME COURT OF GEORGIA.
Judgments Affirmed.

Callan Court Company v. Citizens and Southern National Bank, trustee, et al.; and vice versa; from Fulton superior court—Judge Moore. Hewlett & Dennis, Spence & Spence, for plaintiff in error. Alston, Alston, Foster & Moise, contra.

Certified Questions—Answers in Affirmative.

Georgia Power Company v. Watts; from Fulton—certified by court of appeals. Colquitt, MacDonald, Troutman & Arkwright, for plaintiff in error. G. Seals Aiken, Jo Johnson, contra.

Certiorari Denied.

Georgia Power Company v. Jones; from Baker.

Child Auto Drivers Protested by Judge

Numerous recent automobile accidents involving drivers under 16 years of age yesterday provoked warnings to parents from Judge Garland Watkins, of Fulton juvenile court.

The judge cited the Georgia law that forbids a person under 16 to operate an automobile either on public or private roads.

Recent youthful offenders who have been brought before the judge have pleaded they thought it was permissible for under-age drivers to operate a car provided an older person was with them. This is not the law, the judge said.

Appealing to parents, Judge Watkins asked that children not be allowed to drive high-powered cars to and from school or on any occasion.

Calotabs Help Nature To Throw Off a Cold

Millions have found in Calotabs a most valuable aid in the treatment of colds. They take one or two tablets the first night and repeat the third or fourth night if needed.

How do Calotabs help Nature throw off a cold? First, Calotabs are one of the most thorough and dependable of all intestinal eliminants, thus cleansing the intestinal tract of the germ-laden mucus and toxines. Second, Calotabs are diuretic to the kidneys, promoting the elimination of cold poisons from the blood. Thus Calotabs serve the double purpose of a purgative and diuretic, both of which are needed in the treatment of colds.

Calotabs are quite economical; only twenty-five cents for the family package, ten cents for the trial package. (Adv.)

Text of Governor Rivers' Message on State's Tax Problems

The text of Governor Rivers' address, delivered yesterday afternoon before a joint gathering of both branches of the general assembly, follows:

The work of this general assembly at this session has made history for harmony, dispatch and constructive humanitarian legislation unparalleled in this, or any other commonwealth. From all parts of Georgia, and indeed the nation, there rings in our ears the plaudits your splendid accomplishments so justly merit.

Starting this session with an overwhelming mandate of the people of Georgia translated into a Democratic platform of principles, you set about at the outset to do for the people of Georgia what they have willed to have done for them. You have not been able to enact the entire program into law up to this time solely by reason of lack of time within which to do so. However, you have proceeded as far with the program as the length of the session thus far has possibly permitted and without doubt, by the same hard work the remainder of the session, you will be able to complete it. No legislative body could have done more; none heretofore has done so much.

PLEADS FOR COOL HEADS AND CALM TEMPERS

Indeed you have worked so hard and so faithfully morning, noon and night until you are bound to be tired in body, despite your alertness of mind and indomitable spirit to finish your work. At such a stage of the legislative session, when the people's representatives are tired and weary, is the stage of the session when we must be most on guard against the forces of reactionaryism and of selfish interests who are ever alert to try to thwart the will of the people and bring failure to our work. I am reliably informed that some of these forces in Georgia, who most want you to fail—yes, us to fail—have been holding nightly meetings devising and scheming means to bring discord and friction into our ranks and to destroy the harmony and dispatch with which your service has been marked up to now. But I bid you to be of good cheer, to keep your feet on the ground, your heads cool, your tempers calm, and I pray that I may be able to do likewise in co-operating with you to the end that our triumph in the interest of the people of Georgia may be completed by the time we sound sine die adjournment.

We started out this session—you and I—carrying out the platform of the Democratic party and the mandate of the people of this state and, with the help of God, we will end the session in the same manner, despite the sinister forces ever present to nag and annoy those devoutly engaged in doing good. These forces always creep in seeking to exaggerate minor disappointments and magnify honest differences on details so as to create a state of confusion and bring about unbridgable chasms. But this is one session of the general assembly of Georgia, I feel free to predict, in which their poionous propaganda will be blown back into their faces to further work their own well-accomplished undoing. So,

"Fear not each sudden sound and shock
'Tis of the wave and not the rock,
'Tis but the flapping of the sail
And not a rent made by the gale!"
The ship of state will still sail on.

MONEY NEEDED NOW TO BACK PROMISES

In approaching the task of this assembly, we started off logically, in my judgment, first to show the people of Georgia for what purpose we expected to spend their money; second, to show them what relief we expected to give them from their present tax burdens; and we have now arrived at the stage when we must raise the money to finance this program for the people. Parts of the program are financed by specific measures and definite allocations. For example, free schoolbooks are to be financed with the beer and wine taxes; rural routes are to be financed with the maintenance tax on trucks and buses, matched by WPA, farm-to-market and other federal road funds. The financing of these services in this manner you will be able to accomplish at this session on a permanent basis, which need not give you concern about these parts of the program, except probably for some amendments of these specific financing measures in future years as our experience with their operation may warrant. But, in general, at the close of this session we will be able to say that we have definitely and reasonably permanently, in the main, financed the program for free schoolbooks and rural routes to where there will be no need of seriously considering a change in these finance measures of the program at least during this administration. These parts of the program will take their place as having been reasonably well settled along with the financing of our state highway system by the gasoline tax allocations.

The fifth plank in the Democratic party platform of our state, however, calls for a general revision of our basic system of taxation to support generally the activities of our state government not financed by specifically allocated measures. The fifth plank in the platform calls for "a modern, intelligent system of taxation." To write such a system will require a special session of the general assembly devoted solely and exclusively to that subject matter. To write such a system will require granting to the assembly the right to classify property for taxation, which we do not now have under our constitution. You have wisely passed a proposal to be voted on by the people on June 8, this year, giving the assembly the right to classify property for taxation. Until the people have voted favorably upon that proposal we cannot write a modern, intelligent, equitable, efficient and economical system of taxation to finance the general operation of the state government to carry on the governmental services our people need, deserve and want. There has never been an assembly in the history of this state that the people could trust with more faith to write a tax system, in my judgment, than this assembly.

SPECIAL SESSION IN NEXT 12 MONTHS

Therefore, it is my purpose, in the event the people pass favorably upon the classification tax amendment you are submitting to them in June, to call a special session of this assembly some time within the next 12 months to devote the entire time to writing this modern and intelligent tax system called for in the platform. To write such a system calls for months of study of the experience of other states, and especially the laws of our sister states, so as not to put our people at a disadvantage with the people of these states, and many other details impossible to work out when there are other considerations in a session than the one subject matter of taxation.

For more than two decades, to my own knowledge, the people of Georgia have been chafing under our present system of taxation and have had their hopes dashed when sessions of the assembly would close without such a change being accomplished. They have come to expect failure to enact a tax system but they have never resigned themselves to a fate of enduring forever the present obsolete system. None of us expected at the outset of this session, without a classification amendment and with the many other problems confronting us, to be able to write a permanent tax system at this time. But all of us did expect, and still expect, that this administration will ultimately be able to carry out this plank of our platform through a special tax session, just as we are carrying out other planks of the platform. So, I would have the people of Georgia know, as you and I know, that whatever measures are passed to finance our program at the outset are temporary and stop-gap legislation solely. These emergency financing measures will be enacted in order to give these benefits promptly to the people, pending our holding a special tax session to write a modern, intelligent and reasonably permanent tax system for our people.

CONFIDENT OF APPROVAL FOR CLASSIFICATION AMENDMENT

The people have been loathe to vote a classification amendment for fear that the home and personalty of the poor would be classified out of proportion with the property of the rich. By the passage of the proposals for exemptions on homes and household and kitchen furniture from taxation, we remove this fear from the hearts of this class of our people to where they will, in my opinion, be willing to vote, simultaneously with these exemptions, to give the general assembly the right to properly classify property for taxation, so that in submitting the exemption proposals, whereby the homeowner is given a fair tax exemption stake in the community, I feel confident the classification amendment will receive a favorable vote, too.

In writing a modern and intelligent system of taxation due concern and consideration must be given to enforcement provisions. This calls for an exhaustive legal and administrative study of each part of the tax system. One of our great troubles in Georgia, and indeed with any system of taxation, is the lack of proper and equitable enforcement. When the enforcement machinery is not efficient and edaquate, the rate of taxation and the number of taxes must be increased to make up for the losses through lack of effective enforcement. This works a double burden on the taxpayer who honestly wants to support his government because he not only pays his own tax but, through higher rates and more numerous forms of taxes, pays the tax of the tax dodger and the tax chiseler. When we come to our special session of this assembly to write a program of taxation, these enforcement and administrative provisions must be effectively and intelligently made. It is obvious to everyone that such a permanent system cannot be writen at anything except a special session of the assembly devoted exclusively to the question of taxation.

There enters into the question of a permanent system also the factor of competition between Georgia and the other states in the acquisition of capital and of industry because movements of capital and industry are influenced by taxation. This circumstance of competition takes on particular importance in the case of Georgia because we have not been receiving our proper share of the southward industrial migration, because we are in effect a deficit area for capital, and because the people of Georgia during the past decade were able to maintain their standard of living only by going further and further in debt to the people of other states. The collapse of wages in Georgia from 1920 to 1930 as given in "contemporary Georgia" causes us to almost have a case of the "jitters." These things necessarily must be maturely considered when we enact a permanent, a modern and an intelligent tax system. They can only be so considered in a special session devoted exclusively to taxation. There are no miracles in state finances. We cannot afford to write a tax system that permanently injures our future development; especially since Georgia stands on the threshold of a great industrial expansion and natural resources development.

USE OF FEDERAL FUNDS URGED AS REMEDY

There is no way by which Georgia, considering its present level of wealth and income, can bring its standard of service up to a level of the average state in the union without either imposing taxes at rates very much higher than the average state or by receiving funds from the federal treasury under some sort of federal equalization arrangement. For this reason, alone, it is most necessary that, while the federal government is making available funds of various sorts in the way of social security and other benefits, we adjust our tax system on a permanent, modern and up-to-date basis to the end that we can take full advantage of these federal funds. Should we not finally take full advantage of each and every fund made possible to us by the federal government, we will sooner or later face the crisis of having to impose taxes at rates that will put us at a considerable disadvantage with the other states in the nation, in order to give our people these governmental services given by other states which are governmental services they deserve, demand and will finally get in one way or another. In my judgment, the only long-run cure for Georgia's fiscal difficulties is through the avenue of federal equalization funds. All signs point to the fact that one of the great, coming conflicts in American history will revolve around the question of equalizing opportunity and governmental service between the relatively fortunate and rich areas of the country and the relatively poor areas. We are having a survey made in Georgia at this time for the purpose of making out a case with the federal government along these lines, especially with reference to conditions that exist by reason of the low taxpaying ability of certain classes of our citizens. As an illustration of what I have in mind along these lines, this administration is now preparing to present the strongest possible case to the United States Public Health Service Commission for continuation of the program of federal aid to public health in Georgia. We presented such a case to the federal government for education in Georgia in 1934 and 1935 and received some temporary aid, but this effort was not followed up by the last administration and the ground gained was lost.

The fact is that the tax-paying ability per capita of Georgia is less than 50 per cent of the tax-paying ability of the average state of the nation, and approximately 20 per cent less than the tax-paying ability per capita of the average of the 13 other southern states. This strikingly illustrates the point I have just made that the only hope of Georgia maintaining its standard of governmental services on a par with that of the average state of the nation is to either double our tax per capita or secure federal equalization. The only hope Georgia has of maintaining its standard of governmental services on a par with the 13 other southern states is to either levy a 20 per cent higher tax per capita than the average southern state or to secure federal equalization for these services. It is obvious from these facts that Georgia must promptly take advantage of all the federal aid possible, else burden our people almost to the point of confiscation, be discriminated against in competition for industry, or deny our people the governmental services given by other states which we cannot afford to do.

ANTIQUATED TAX PLAN IS HAMPERING STATE

It must not be understood, however, from the statement I have just made that Georgia is to be excused from doing its full duty when we come to setting up a permanent tax system. Nor must it be construed that we are doing that full duty now. We are not doing our full duty by reason of our antiquated tax system and our antiquated methods of tax enforcement.

North Carolina has an average tax-paying ability slightly below the average of the southern states, and approximately the same as Georgia; yet she appropriated last year for the support of higher education $5,826,533.11, and for public schools $20,854,759.72, a total for education of more than 26 million dollars. So, while it is true that Georgia has an average tax-paying ability per capita below the average of either the southern states and below the average of the United States, we now have approximately the same as North Carolina; yes, even with the program submitted in the budget for education at this session, gives less than the support to education given by North Carolina. If North Carolina can give her educational institutions more than $26,000,000 per year, and still rank high in competition for industry, we in Georgia can write a tax system that will more adequately support our educational institutions and other governmental services. But there is involved in the writing of such a system, as you will see from these various elements involved ,such a tedious task of concentrated study and effort as cannot be accomplished except through a special session of the general assembly, devoted entirely to the question of tax revision and only when the general assembly has the power to classify property for taxation as is proposed in the amendment you are submitting to the people at the coming June election.

So that at this session of the assembly the only tax legislation for financing our program, other than that specifically allocated as I have heretofore outlined, must be temporary and stop-gap measures. It is to the enactment of these temporary measures that I wish to address the major part of this message to you.

TEMPORARY FINANCING PLAN IS NEEDED

We cannot await a special tax session to finance these additional necessary governmental services for our people. To do so would postpone putting into effect our seven months' minimum school term program, our old-age pensions, aid for the blind, the crippled, the dependent children, our health program, proper support of our eleemosynary institutions and the loss of millions of dollars of federal benefits to our people. The Democratic platform calls for "adequate support of the educational institutions of our state; . . . full co-operation with the federal government in all phases of school support; the equalization of educational opportunities for all children of the state through a system of state-supported schools, under local control; a state system of schools under appropriate, professional educational guidance; higher professional standards for administrators and teachers, reasonable tenure and adequate compensation promptly paid." This cannot be accomplished without temporary financing measures passed at this session. We cannot afford to delay meeting the pressing needs of the children and the teachers of Georgia until a special tax session. We must do it at this session.

The Democratic platform calls for: "Reasonable old-age pensions, especially in co-operation with the federal government in caring for the old people of our state." The general assembly cannot afford not to pass tax measures necessary to secure prompt assistance for the "dependent, old people of this state through the old-age pension program of the federal government." We cannot disappoint our old people by asking them to wait for a special tax session; we must not delay them in getting their pensions. The only way to give old-age pensions to them promptly is by enacting emergency and temporary tax measures in this session.

HEALTH PROGRAM IS AFFECTED

The Democratic platform declares: "That Georgia must take a forward step in matters of public health. We realize that the health of the people is the state's most vital asset. We call upon the legislature to adopt a comprehensive health program, to see that ample provision is made to take full advantage for the people from benefits made possible by the federal government, which would aid the indigent, the crippled, the blind, and in the prevention of disease." We cannot ask the sick people of Georgia, the blind and the crippled to wait for a special tax session. We must give these benefits promptly by enacting some temporary tax legislation in this emergency at this session.

The platform of the Democratic party of the state, along these lines, further emphasizes the necessity of prompt action (although of necessity it must be temporary at this sessio), when it says, "We deplore the policy of the present administration (referring to the last administration) is its failure to co-operate with the federal government in securing these and other benefits made available to states under provisions of the social security legislation." We must not have our administration subjected to the same criticism lodged against the last administration in failing to promptly give our people these benefits awaiting us at the hands of the federal government. We must, therefore, not await the special tax session but must pass the necessary, though temporary and emergency, financing measures at this time to start these benefits, and then at our special tax session work out a permanent program. In my opinion, when we write a permanent tax system for Georgia, with proper enforcement provisions, we will be able to finance, without undue burden to our people, a $10,000,000 program for old age pensions, public health, aid to the blind, the crippled, the dependent children and other forms of social security which matched by the federal government will give us $20,000,000. At the moment, however, in this emergency, the budget commission is asking the assembly for only approximately $4,000,000 for these activities, including old age pensions, public health, aid for the blind, the crippled and dependent children; all of which is matched, in some form, by the federal government, which matching gives us practically $2 for every $1 we expend. We must pass some form of temporary tax legislation to finance this program at this time, all of which, with the exception of a very small sum now spent on public health, requires new money.

The budget submitted calls for more than $9,000,000 to finance the seven-month school term program. This is an increase of $5,000,000 and calls for that much new state money, although taking off that much for local taxation. We must pass the necessary temporary tax legislation to raise the money for our seven-month school term pending our special tax session.

CITIZENS FAVOR TEMPORARY ACTION

Thus, it is seen that while our new state budget calls for approximately $10,000,000 of new and additional money, that $9,000,000 of the $10,000,000 is to be spent for old age pensions, aid for the blind, the crippled, the dependent children, and for the public health program, nearly all of which the federal government matches; and for the seven-month school term, which takes $5,000,000 off of the local tax burden. No Georgian in whose heart there exists a spark of love for humanity can complain at the passage of the necessary tax legislation, at this session, to finance these activities; on the contrary, every old person in Georgia, every crippled child, every blind person, every sick and unfortunate person, every school child and every school teacher will have just cause to condemn us, as will the citizens of our state generally, unless we have the courage and the intelligence to pass at this session whatever tax legislation, though of a temporary and emergency nature, to do this job, pending our special tax session to write a permanent, modern and intelligent system.

The other approximate million dollars raised in the budget goes principally to better care of our eleemosynary institutions and our institutions of higher learning. No Georgian who knows the conditions of our eleemosynary institutions and the pressing needs of our institutions of higher learning and who loves Georgia can criticize us for raising this much-needed money at this session. On the contrary, they will have every cause to criticize us if we fail to do so. Some of this extra million goes to natural resources and to finance the Tattnall county prison.

Our old budget called for approximately $10,000,000. Our new budget, with these added activities I have detailed, calls for approximately $20,000,000. This is a minimum budget cut to the bone for absolutely necessary funds, that must be provided at this session in some manner and which cannot, and must not, wait until we have our special tax session. When we do have out special tax session and do write a modern and intelligent and permanent tax system, we must, and will, still more adequately finance old age pensions, aid to the blind, the crippled, the dependent children, the public health, the eleemosynary institutions, the institutions of higher learning, the development of our natural resources and all of our governmental activities necessary to keep Georgia the Empire State of the South in fact as well as in name.

In order to finance the budget on the appropriation bill as it stands, we will, as you see, have to raise ten million dollars of new revenue. As I have heretofore stated, I do not feel that we can cut the appropriation bill a single dollar; it has already been cut to the bone; if we are to give even partially the governmental service called for by the Democratic platform and the measures you have enacted into law, we must keep the budget at its present low.

The possible sources from which you can raise this added ten million dollars are as follows:

INCOME TAX LAW AMENDMENT URGED

In my opinion, the net income tax law can be amended so as to raise an additional four million dollars without doing an injustice to business and industry in Georgia.

If the pending tobacco tax bill, known as the Alabama law, is passed after eliminating therefrom snuff, chewing and smoking tobacco, which I recommend you do eliminate, we can raise one million dollars new money from that source.

Should you pass measures now pending relating to finance corporations and stock transfer tax, and amendments to the inheritance and gift tax act, we can raise one million dollars new money in that manner. I realize that others are estimating these specific taxes to raise considerably more money than this; however, a conservative figure from the most authentic sources I have been able to consult, place the estimate at one million dollars and I recommend that you consider this as being the amount to be raised therefrom in considering the passage of these three measures. This will give us a total of six million dollars new money.

Should you see proper to recommend that the Governor and the comptroller general restore the state ad valorem tax to five mills, this restoration will give us two million dollars of new money this year and, after allowing for home and personalty exemptions, will give us one million dollars new money each year thereafter that the five mills is levied. This, if recommended by you, will bring the total of new money available, to eight million dollars; which will leave a deficit on the ten million dollars new money needed, of two million dollars.

There are one of three ways in which you can, in my opinion, raise this additional two million dollars at this time. That is through the one-fourth of one per cent gross receipts tax, or a 1 per cent transaction tax on all transactions of $25, or a revenue measure from liquor. I recommend that from among these sources I have mentioned you raise the new money required at this time.

There are other forms of taxes that have been suggested, a combination from which we would be able to raise a sizable sum of the needed revenue. However, the time remaining of this session to work out the details of such a combination of taxes is, in my opinion, too short, and such matters should be left to the special tax session.

You will note from reading the budget of the appropriation bill that there is no provision for a building program for our eleemosynary institutions. The reason there is not is that the proposed chain store tax is allocated to the eleemosynary institutions, and, should it pass, the money raised therefrom will be devoted to this building program for these institutions. In the event it does not pass, I recommend that when the budget and appropriation bill reaches the senate that it be amended to include necessary funds for such a building program.

IF THE CHAIN STORE TAX IS CUT IN SENATE

In that event it will be necessary to raise some additional revenue for that purpose, so that in the event the chain store tax fails to pass the senate in sufficient amount for this building program, I recommend that you take that into consideration to the extent of providing $1,000,000 for the two-year period for that purpose, which will mean that the new revenue necessary to be raised will be increased. In that event, you can raise the additional building fund program out of the gross income tax levied temporarily to meet a similar emergency in 1931, and which worked no considerable hardships on any one.

The party platform calls for "an agricultural conservation program that will prevent soil erosion, build up our soils and reforest our waste and unprofitable lands." This item in the platform is so important that a special message has been sent you, based upon a request from President Roosevelt, for state action, the lack of which will cause Georgia to lose many millions of dollars from federal funds that will not cost us one penny to match. It is very important that this legislation be passed during this session. The platform further calls for "some effective plan of civil service for state employes," and I trust the assembly will see proper to complete enactment of this measure.

I recommend that your rules committee of both the house and senate take a copy of the Democratic platform and check it against all measures that have been passed and that are pending, with a view to completing passage of all legislation necessary to fully carry out the party platform.

It is my purpose, with your permission, to again appear before you within a few days and summarize the result of your labors and the far-reaching beneficial results therefrom for our people. At that time I will analyze the platform pledges item by item, in order that there may be no misunderstanding that we have kept faith with the people. At that time I will also make my final recommendations to this session of the assembly.

Meanwhile, may God bless you in your labors for the people of Georgia.

EDWARD IS EXPECTED TO SEE WALLY EASTER

Baltimore Man Indicates He Has All But Sold U. S. Home to Duke.

LONDON, March 15.—(AP)—An Easter meeting in France with Mrs. Wallis Warfield Simpson is being planned by the Duke of Windsor, trustworthy Austrian advices reaching London said today.

The former British monarch, it was said, still is planning to wed the woman for whom he gave up his throne about April 27 or May 1. (Miss Simpson's divorce decree from Ernest Aldrich Simpson may become final April 27.)

The informant said the Duke's trip to France probably would be announced from his Enzesfeld, Austrian retreat, as a "three or four-day Easter excursion."

Windsor was reported planning to start the trip next week, with the reunion to be held in or near Paris.

At Monts, France, Herman L. Rogers, spokesman for Mrs. Simpson, declared she knew nothing of the reported reunion plans.

Summer D. Parker, of Baltimore, Md., asserted today at Cherbourg, France, that he is negotiating with the Duke of Windsor for sale to him of a Brooklandville, Md., estate. He indicated the sale was almost completed.

SORE THROAT AND COLDS

For prompt, soothing relief from the rawness of sore throat and the discomfort of colds, be sure to get St. Joseph genuine, pure aspirin. St. Joseph is the world's largest seller at 10c. Be sure to ask for St. Joseph Aspirin and accept nothing else.

St. Joseph
GENUINE PURE ASPIRIN

GO WHILE RATES ARE LOW

EUROPE

30-Day All-Expense Tours, $289.00 Third Class

FOUR COUNTRIES
England . . . Holland . . .
Belgium . . . France!

Many Other Attractive Tours!

Frequent Sailings. Full details gladly given!

Ask Your Travel Agent or
W. A. Shackleford, Gen. Agt., 404 C. & S. Nat'l Bank Bldg., Atlanta, Ga. WA. 2217.

Canadian Pacific

Children throughout America are invited to the White House, March 29th for Easter egg rolling.

We invite you to stop with us.

Rates from
$3 Single $5 Double

WARDMAN PARK HOTEL
Connecticut Avenue and Woodley Road
WASHINGTON

DIVORCE FROM CITY OF DEKALB SECTION MAY BE REQUESTED

Officials May Sponsor Bill To Place Area Beyond Atlanta Limits.

A bill which would allow the majority of Atlantans to choose whether they want to live in Fulton or DeKalb county was introduced yesterday in the state senate as it become known that city officials are considering further legislation to relinquish that part of Atlanta which lies in DeKalb county.

State Senator B. M. Jones, of Dallas, yesterday introduced the bill in the senate which provides that the majority of voters in towns lying in two counties may decide which county the entire town shall be in. It was understood this would be applicable to Atlanta, which lies in Fulton and DeKalb.

Proposals to ask the legislature to amend Atlanta's charter so as to change the city limits to conform with the Fulton county line on the side next to DeKalb, were being considered yesterday by city officials, and they said a bill may be drawn to this effect within a few days.

City Bills Up.

As these developments came, the city's legislative program already in the general assembly was slowly progressing through the legislative mill.

The constitutional amendments of the program reached the house yesterday after receiving the approval of the house of representatives, while the revenue-raising omnibus bill, passed by the house without opposition after amendment in committee, is expected to reach the senate today and to be referred to the municipal government committee of the senate.

When this committee, of which State Senator G. Everett Millican, of Atlanta, and State Senator Paul Lindsay, of Decatur, are members, reports the omnibus bill out, it will be in position for action by the upper house. The revenue bill proposes to raise $1,400,000 additional annual revenue. The constitutional amendments provide for refunding of bonds and indebtedness, and clarification of the city's borrowing power.

Senator Jones said yesterday he introduced his bill for a colleague in the senate but that he "did not have Atlanta in mind."

Referred to Committee.

It was referred to the judiciary committee of the senate, of which Lindsay is chairman.

City officials yesterday were gathering information on the proposal to relinquish that part of Atlanta in DeKalb county by changing the city limits.

It was estimated that $25,000,000 taxable valuations lie in that portion outside of Fulton, and the area includes the huge Pullman plant and the Candler Park.

Should the city give up this section of the city the water rates there would be automatically doubled and the city would no longer be able to give fire protection in the area.

About 20,000 persons reside in the affected section and Atlanta gets 10 per cent or less of its income from the property. On the other hand, the area furnishes a large portion of the taxes of DeKalb county.

Boys Better Pupils, Cook Teacher Says

NASHVILLE, Tenn., March 15. (AP)—Tennessee boys, in the opinion of Miss Margaret Browder, home economics supervisor in the state education department, make better home economics pupils than girls.

"They seem to be more earnest, more serious than girls," Miss Browder said today. "The questions they ask indicate perhaps more interest."

Miss Browder added, however, that boys study home economics subjects for only short periods whereas girls take such courses throughout the school year. This, she said, may make a difference.

Theater Programs

Pictures and Stage Shows

CAPITOL—"We Who Are About To Die," with John Beal, Ann Dvorak, etc., at 11:45, 2:21, 4:57, 7:36 and 9:55. "Girls of Today," musical revue, on the stage at 1:39, 4:15, 6:44 and 9:13. Newsreel and short subjects.

Downtown Theaters

LOEW'S GRAND—"A Family Affair," with Lionel Barrymore, Cecilia Parker, etc., at 11:10, 1:25, 3:32, 5:39, 7:46 and 9:53. Newsreel and short subjects.

FOX—"Lloyds of London," with Freddie Bartholomew, Madeleine Carroll, etc., at 1:40, 4:21, 6:52 and 9:32. Newsreel and short subjects.

PARAMOUNT—"Outcast," with Warren William, Karen Morley, etc., at 11:44, 1:43, 3:42, 5:41, 7:40 and 9:39. Newsreel and short subjects.

RIALTO—"Women of Glamour," with Melvyn Douglas, Virginia Bruce, etc., at 11:38, 1:41, 3:44, 5:47, 7:50 and 9:53. Newsreel and short subjects.

GEORGIA—"Private Number," with Robert Taylor, Loretta Young, etc., at 11, 1, 3, 5, 7 and 9. Newsreel and short subjects.

Neighborhood Theaters.

BUCKHEAD—"Lady Be Careful," with Lew Ayres.

CASCADE—"Gold Diggers of 1937," with Dick Powell.

CENTER—"Craig's Wife," with John Boles.

COLLEGE PARK—"Rembrandt," with Charles Laughton.

DEKALB—"Three Smart Girls," with Deanna Durbin.

EMPIRE—"Winterset," with Margo.

FAIRFAX—"Theodora Goes Wild," with Irene Dunne.

HILAN—"Three Cheers for Love," with Eleanore Whitney.

PALACE—"Theodora Goes Wild," with Irene Dunne.

PONCE DE LEON—"Star for a Night," with Claire Trevor.

TENTH STREET—"The Plainsman," with Gary Cooper.

WEST END—"Theodora Goes Wild," with Irenne Dunne.

Colored Theaters

ASHBY—"Love on the Run," with Clark Gable.

ROYAL—"The Garden of Allah," with Marlene Deitrich.

81—"The Cabin Kids," in person.

HARLEM—"Rainbow on the River," with Bobby Breen.

LINCOLN—"Without Orders," with Sally Eilers.

FARM GROUPS FAVOR, OPPOSE COURT REFORM

Wallace To Make Two Appeals This Month To Win Farmers' Support.

WASHINGTON, March 15.—(AP)—Spokesmen for national farm organizations reported today that powerful forces on both sides of the supreme court controversy are making a mighty effort to win farm support.

One leader expressed belief privately that mounting tension resulting from this struggle might split the united stand of farm representatives on some pending farm measures.

Leaders of the Farmers' Union have spoken publicly on opposite sides of the court issue.

Secretary Wallace, backing the judicial reorganization proposed by the President, will appeal to farmers this month in two radio addresses.

Working with Wallace is M. W. Thatcher, legislative representative for the Farmers' National Grain Corporation and some state farmers' union groups.

The spearhead in the opnisition is Louis J. Taber, master of the National Grange, which says it has a membership of 800,000. Taber and Fred J. Brenckman, legislative representative, plan to testify against the court legislation at senate hearings.

Taber said the Grange was more nearly united against "packing the supreme court" than on any other question in 25 years.

Edward A. O'Neal, president of the American Farm Bureau Federation, has not taken sides publicly.

E. H. Everson, president of the National Farmers' Union, said he as an individual was opposed to "making or attempting to make the supreme court of the United States a rubber stamp."

Wallace has "guessed" that about 60 per cent of the nation's farmers now favor the President's legislation.

Farm leaders agreed that the President's recent speeches on the court issue appealed directly to farmers. His references to "three-horse teams" and "fields that must be plowed" were in the farmers' language, they pointed out.

COURT PLAN APPROVAL FORECAST BY ROBINSON

Continued From First Page.

supreme court to a maximum of 15 justices if incumbents over 70 years of age do not retire expressed the thought that the Robinson suggestion for an amendment might increase the support of the White House measure. They expressed hope it might make a favorable impression among those senators—roughly a third of the senate—who have not yet committed themselves on the issue and some of whom are backing constitutional amendments.

"There is no inconsistency in the President's proposal and in certain amendments to the constitution that have been proposed," Robinson said in a statement carefully dictated to reporters.

"I expect the plan of the President will be approved by the congress. It is by no means certain that amendments will not also be considered by the two houses of congress for submission to the states.

Sees Bill's Passage.

"Certain amendments that have been proposed would undoubtedly be received by the public with favor. These amendments, however, do not have direct relationship to the increase in the supreme court membership which is contemplated by the President's plan.

"The latter is gaining ground steadily and I believe will be passed by both houses during the present session."

Norris submitted two proposals which he hoped—but would not predict—might furnish material for compromise. They were a constitutional amendment limiting the terms of federal judges to nine years instead of a lifetime, and a bill requiring that at least seven of the high tribunal's nine members concur before an act of congress can be declared invalid.

Senators opposing the Roosevelt bill to increase the membership of the court to a maximum of 15, unless incumbents over 70 retire, meanwhile claimed enough votes in the judiciary committee to shelve that measure and substitute an amendment to the constitution.

Favor O'Mahoney Plan.

There was, however, disagreement as to just which of the several amendments proposed should be favored. Most sentiment aparently turned to that of Senator O'Mahoney stipulating that two-thirds of the court must agree that a law is unconstitutional before it can be set aside.

In addition to these developments, the day witnessed:

The passing of another supreme court opinion announcement session without rulings of pending litigation vitally affecting the controversy over the Presilent's proposals. The pending cases involve the Wagner Labor Relations Act, and the Washington state minimum wage law.

An announcement that William Green, president of the American Federation of Labor, will testify in support of the President's bill upon the resumption of judiciary committee hearings tomorrow. He will be followed by Justin Miller, president of the Federal Bar Association and former dean of the Duke University and the Southern California Law schools.

GENERAL C. L. PHILLIPS DIES IN CALIFORNIA

EL CENTRO, Cal., March 15.—(AP) Brigadier General Charles Leonard Phillips, 80, United States army, retired, died here today.

He served in both the Spanish-American and World Wars. He was graduated from West Point in 1881. His commands included Fort Dade in Florida, the Key West barracks, Fort McKinley in Maine, and the 52d Field artillery, Camp Wadsworth, Spartanburg, S. C.

CHEROKEE JUDGESHIP AWARDED TO PITTMAN

Continued From First Page.

veteran justice pointed out, adding that although Mr. McFarland had been elected to the office he had not qualified for it. He further pointed out no vacancy existed when Talmadge made the Ingram appointment and Ingram had not been "elected."

Mr. McFarland defeated Judge Pittman by several hundred votes in the September primary and was without opposition in the general election. Shortly after the election he was stricken ill and succumbed.

Shortly after midnight on the morning of January 3, Governor Talmadge commissioned Judge Ingram, who resigned the judgeship of the city court of Cartersville to accept the Talmadge commission. Judge Ingram then went to Dalton, where Judge Pittman was to open the January term of court that morning and presented his commission to Judge Pittman and Sheriff Bryant as well as other court attaches.

Friendly Suit.

Both Judge Pittman and the sheriff declined to recognize the Talmadge appointee and after a conference it was announced a friendly suit would be filed.

The Ingram court action was brought before Judge Hawkins at Marietta several weeks later and the Cobb county jurist upheld the right of the appointee to the office. Judge Pittman's attorneys then took the case to the supreme court, resulting in yesterday's decision which ends the controversy.

The decision immediately brought up a new controversy regarding the length of Judge Pittman's present tenure. The general assembly has passed a bill, approved by the Governor, calling a general election for June 8. The specific purpose of the election is to vote on constitutional amendments which are being submitted by the legislature at its current biennial session.

Some lawyers said yesterday Judge Pittman would have to run in this election, while others maintained he would serve until the general election of 1938, which comes in November.

Should the judge have to run for his office this year he would have to make a statewide race with all counties voting on the contest, as there is no provision for the calling of a primary to elect a judge except in the years having regular general elections in the fall.

FOR CUTS MOROLINE SNOW WHITE PETROLEUM JELLY Large Jars 5¢ and 10¢

PRIZES ARE OFFERED FOR LION CUBS' NAMES

Continued From First Page.

The Constitution. But remember, tell why you selected the four names. And another thing, each school child may submit only one list of four names. No others will be considered.

Just in case the name judges, who will be appointed and announced soon, think there are ties for any of the awards, The Constitution will give the same prize to each of the contestants.

Originality Wanted.

The Lion Editor wants Atlanta's school children to show originality in their lists of names. Think up a good, suitable set of names for four, fine healthy little lion cubs, and explain why you chose them.

A few years ago the stork brought a lion cub to the zoo and Atlantans got busy thinking up names for it. The judges gave the first award then to some one who selected "Yawn," because the little fellow acted sleepy. It was a fine name.

Such names as Leo, Rex and Ajax, which are very common among lions, won't win any awards, let us assure you right now.

The Lion editor suggests that contestants use names of famous places, famous people, preferably with an Atlanta connection, or any clever or cute name in their lists. Pat and Martha, the father and mother lions, are proud because their names are unusual in the lion kingdom.

Just for instance, if there had been five cubs born to Martha, it might have been a good idea to name them after the Dionne quins. The quins' names would be unusual for lions.

The four cubs will be out to play today or tomorrow and The Constitution will tell you which are boys and which are girls, and also any characteristics which may help in selecting the name which they will be known by for the remainder of their lives.

Remember, there is a total of $17.50 in awards awaiting the three school children who send in the best lists, and there may be more awards than that. Just wait and see. In the meantime, read The Constitution every day for further details in the Lion Namers' contest. They are sure to be interesting, and it's a chance to earn real money.

Councilman Cecil W. Hester, chairman of the council park committee, gave hearty approval yesterday to The Constitution's Lion Namers contest. He was joined by Alderman Frank H. Reynolds, Alderman Roy E. Callaway and Councilman George B. Lyle, other members of the committee, who granted The Constitution permission to sponsor the naming of the lion cubs. Councilman C. M. (Mac) Bolen, also a committee member, could not be contacted yesterday.

VET TO FACE TRIAL IN DEATH 23 YEARS AGO

BREWTON, Ala., March 15.—(AP)—At his own request, Charles Howard, World War veteran, who Escambia County Sheriff Roby said fled from this section in 1914, will face trial tomorrow for the slaying of Jim Andrews 23 years ago.

Sheriff Roby said Andrews was slain at Foshee, Ala., and that immediately afterward Howard left the section, not to be heard from for 20 years.

You Are Invited to Attend The CONSTITUTION'S
- Spring
- Garden
- School

ATLANTA WOMAN'S CLUB MARCH 23rd, 24th, 25th

LAST-MINUTE PAYERS CROWD TAX OFFICES

Deadline Rush Is Staged in Federal, City, State Receiving Lines.

Taxpayers of Atlanta went 'round and 'round yesterday and came out poorer. It was government day. The one day in the year when the citizen learns the tune of dough-re-me for public coffers.

In the city, midnight was the deadline for municipal taxes, state and federal income taxes and state automobile licenses. Some hardy souls also made it around to the county collection agency, where the deadline comes at the end of the month.

Federal officials reported a last-minute rush eclipsing all previous records, for the final day, with both the number of returns and the total cash collections topping last year by a substantial margin. They reported approximately 35,000 returns due by midnight. Some 20,000 had been filed, with a substantial portion of the remaining 15,000 striving mightily to avoid delinquent penalties.

Corridors of the income tax bureau on the second floor of the postoffice building resembled a football crowd heading through tunnels just before the opening whistle. Harried clerks tried to answer four and five questioners at a time, results not guaranteed. Thousands of income tax blanks were passed out there and at the special desk in the postoffice lobby. Thousands of taxpayers were near passing out.

Last year about $10,000,000 was collected in federal income taxes in Georgia. About 50,000 returns were filed. While only 35,000 were due last night, other taxes coming due for return later in the year will bring this year's total above that of last year.

In addition to the rush to pay income taxes, bureau officials were confronted with the rush to get in social security returns, being filed this year for the first time.

At the state offices things lagged slightly, with about 10,000 of an expected 40,000 to 50,000 returns already in the office. Many were filed yesterday in the last-minute rush. Officials said the lag is customary and were not concerned about it. Last year between 40,000 and 50,000 were filed, with total collections approximately $2,500,000.

In the automobile license tag division, Marcus McWhorter, head of the bureau, said about 360,000 tags had been purchased before the deadline yesterday. Last year a total of 423,000 were sold.

More than 1,500 city tax returns were made yesterday, officials reporting that approximately 30,000 had been filed for the year. Valuations of personal property are higher than for any similar period in many years, they said.

Although no official announcement was made, it was believed officials there will waive penalties on returns made within the next two or three days. There will be no official extension of time, however.

Government day is over but the melody lingers on.

Why fear Childbirth

... when you can turn the months of waiting into ease and comfort.

AVOID unnecessary pain and after regrets by preparing your body now for that dear baby's coming. A massage medium and skin lubricant, called Mother's Friend, helps to relieve and prevent skin tightness...abdominal tissue breaks... dry skin...caked breasts...after delivery wrinkles. Mother's Friend refreshes and tones the skin, tissues and muscles. It makes them supple, pliant and elastic. It is scientific in composition—composed of especial oils and highly beneficial ingredients—*externally applied*—pure and safe. Quickly absorbed. Delightful to use. Highly praised by users, many doctors and nurses. Time-tested for over 60 years. Millions of bottles sold. Try it tonight. Just ask any druggist for Mother's Friend.

Mother's Friend — lessens the pain

RATS Termites Bedbugs Roaches Exterminated

Our methods are safe, sure, effective. Satisfaction absolutely guaranteed. Charges moderate.

Fumigating Homes, Apartments and Buildings of all types is our specialty!

Pioneer Exterminators — Over ½ Century Experience

CREATORS OF SANITATION — ORKIN EXTERMINATING COMPANY INC.

PHONE WA-1050

82 Courtland St.

RIALTO
MELVYN DOUGLAS
VIRGINIA BRUCE
LEONA MARICLE
"WOMEN OF GLAMOUR"
A COLUMBIA PICTURE

LOEW'S GRAND
GLORIOUS UPROARIOUS COMEDY DRAMA!
"A FAMILY AFFAIR"
with LIONEL BARRYMORE, CECILIA PARKER, ERIC LINDEN, MICKEY ROONEY, MGM Cast
Plus: M-G-M Crime Thriller "TORTURE MONEY" NEWS OF THE DAY

PARAMOUNT NOW
WARREN WILLIAM IN "OUTCAST" WITH KAREN MORLEY, LEWIS STONE

CAPITOL — ATLANTA'S ONLY VODVIL THEATRE
Screen: Preston Foster, Ann Dvorak, John Beal in "WE WHO ARE ABOUT TO DIE"
Stage: "GIRLS OF TODAY" Music! Novelty! Variety! 25-Entertainers-25 — 8 ACTS VODVIL

FOX Now
LLOYDS of LONDON
Starring Freddie Bartholomew, Madeleine Carroll, Tyrone Power, Sir Guy Standing and Big Cast!

Ga. Theatre
FRI. EVE. March 19
ALL-STAR CONCERT SERIES
—Presents—
TIBBETT
In Concert
Tickets now on sale at Davison-Paxon's and Rich's
ADMISSION:
$2.50 $2.00 $1.50 $1.00

"Now it will cost me only 9¢ a day to cook electrically. That's wood-stove economy!"

Says a customer whose average Electric bill is $2.93 a month

"MY ELECTRIC BILL WAS ABOUT $1.67 every month before I bought my new G-E. Now I find, since I bought my Electric Refrigerator, that it costs me only 6c a day for Electric Refrigeration. Food savings alone more than pay for this slight increase in my electric bill." You can have Electric Refrigeration just as cheap—or cheaper. Why not visit our showrooms and see the new models on display. You save plenty if you buy now.

Less than $2.30 a month for all the hot water you want — any time you want it. That is all it costs the average family to run an Electric Water Heater a month. Once it is connected, you forget it. To get hot water all you have to do is turn the faucet. A 40-gallon Hotpoint Automatic Water Heater reduced from $103.50 cash is yours for $74.95 cash with your old water heater.

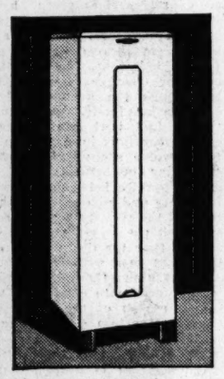

Run a washing machine for less than 6c a month! That's all it costs the average family to do the whole month's washing. For cleaner clothes, choose the ABC. It will put a quick stop to "blue Mondays." It's yours on terms of $3.95 down, and only $2.47 a month.

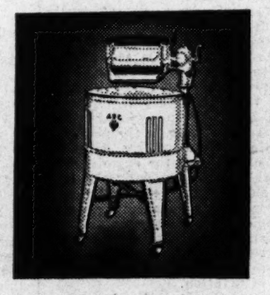

GEORGIA POWER CO.

1937'S LOW ELECTRIC RATES MAKE IT DOWNRIGHT cheap to cook electrically. For example, take this customer whose bill averaged $2.93 a month. She switched to an Electric Range. Now her electric bill is only $2.70 more a month. She cooks electrically for just 9c a day. Thousands of housewives on our lines cook electrically for even less.

So can you, if your monthly electric bills average higher than $2.93 a month. Because the more electricity you use, the cheaper it gets per unit.

Think what an Electric Range will mean to you! Pots and pans will stay clean. There will be no greasy smoke to dirty-up your kitchen. Less costly cuts of meat will cook to delicious tenderness. Healthful juices nature put into food for your benefit will stay there, for an Electric Range never cooks them out, as an old-timey stove does. You don't have to stand around watching things cook, peeping, prying, and testing. You gain many extra hours outside of your kitchen.

You can now buy a new Hotpoint Electric Range for $69.50 and your old stove. Enjoy all the thrills of Electric Cookery in your kitchen.

LOWEST PRICED Hotpoint ELECTRIC RANGE WE EVER OFFERED

Now! $69.50 NET CASH
Term Price Slightly Higher
ONLY $2.22 A MONTH

Garden Division Meets at Woman's Club This Morning

The garden division of the Atlanta Woman's Club meets this morning at 10:30 o'clock in the palm room of the club with Mrs. Walter Sims and Mrs. Earl F. Scott, the cochairmen, presiding. Herber Owens, landscape architect of the University of Georgia, will be principal speaker and will talk on "Landscape Gardening."

After the garden division meeting, there will be a brilliant St. Patrick's Day luncheon at the club, when Mrs. J. E. Hays, the state historian, will be honor guest, and will speak on "The Historical Background of 'Gone With the Wind,'" the popular novel by Margaret Mitchell.

Invited guests are Mrs. E. D. Rivers, first lady of Georgia; Mrs. John Spivey, wife of the president of the Georgia senate; Mrs. Roy Harris, wife of the speaker of the house of representatives; Mrs. J. M. Simmons, and Herbert Owens, landscape architect of the Georgia University. Reservations may be made by calling Hemlock 4636.

Stroh–Fairey.

Announcement is made of the marriage of Miss Genevieve Stroh, formerly of Detroit, daughter of Mrs. William G. Hadden, of Windsor, Ont., Canada, to Jack Fairey, of Atlanta.

The marriage took place on February 16 in Baltimore, at the Seventh Baptist church, and the ceremony was performed by Rev. John Henry Day, pastor of the church. The young couple are making their home in Baltimore.

Benefit Bridge.

Agnes Scott Business Club will sponsor a benefit bridge party this evening at 8 o'clock at Southern Dairies instead of holding its regular meeting. The proceeds from the affair will be used toward buying furnishings for the Agnes Scott Alumnae House. Reservations for the party can be made by telephoning Mrs. W. Lloyd Adams, president, at Dearborn 5569.

Quintet of Lovely Young Girls To Be Pages at D.A.C. Assembly

By Sally Forth.

WHEN the third assembly of the Georgia Society of American Colonists convenes in Atlanta next Thursday, the beauty and youth of a quintet of pages will add luster to the event to be held at the Piedmont Driving Club. Richie Walton Atwater, who lives in Thomaston, has been chosen the personal page of Mrs. Thomas C. Mell, the state regent. She is the daughter of Mr. and Mrs. J. N. Atwater and is the niece and namesake of Mrs. Julian B. McCurry, of Athens.

Catherine Hardin is the daughter of Mr. and Mrs. Hugh Hardin, of Forsyth, and is enrolled at Bessie Tift College. She will lay aside her studies for that day to journey to Atlanta to serve her elders upon the auspicious occasion. Angelique de Golian, Elsa McCall and Allie Malone compose the trio of Atlanta schoolgirls completing the group of charming pages, and are daughters of Mr. and Mrs. Felix de Golian, Mr. and Mrs. Howard McCall and Mr. and Mrs. Harry C. Malone.

Angelique and Elsa are enrolled at North Fulton High school and Allie goes to Washington Seminary.

AFTER weeks and weeks cruising in tropical waters Mrs. John S. Spalding and her daughters, Betsy and Sally (Mrs. John Mooney), have returned home. And hearing about their marvelous trip makes you want to pack up and go straight down to the unbelievably beautiful places they visited. Betsy says that each island they went to was distinctly different from the other, and whenever the Britannic docked, which was nearly every day, there was a new adventure awaiting the Spaldings.

Jamaica and Barbados are just like Paradise, according to the Atlantans, and perfectly enormous tropical flowers of palest pink, deepest purple and delicate peach grow in wild abandon throughout these islands.

Dancing on a moonlit deck to the strains of a soft orchestra was enjoyed every evening by the passengers of the ship, and one evening there was a fancy dress ball. The most interesting figure at this entertaining affair was James W. Thompson, of Kentucky, who is the author of that song that will never grow old, "Come to Me, My Melancholy Baby." Mr. Thompson, who is 6 feet 7 inches tall, attired himself in a sheet, baby bonnet and bib, and a great big safety pin, which was made in the engine room of the ship. Pinned to his baby outfit was a sign, "Sad and Blue," and the "Melancholy Baby" took all the honors.

In Colon, the Atlanta party were so engrossed in buying lovely linens and things in a quaint shop that they almost missed the boat. It was to sail at 11 o'clock, and there they were at five minutes after 11 about eight blocks from the dock. A boy on the boat found them, and rushed them back to the ship, where the gangplank was about to be pulled up. Betsy says she really wished they had been left, because she was having such a perfect time.

RUMOR has it that Dan Cupid has invaded the corridors of the state capitol and marched right into the house of representatives, where one of the most attractive young members has bowed before the altar of love. He is tall, dark and handsome, and to further prove the fact that he is a gentleman of good taste, which, of course, needs no confirmation, he has preferred one of Atlanta's blond charmers.

She is the eldest daughter, and her romance with the young legislator began during college days. Although much water has passed under the bridge since those days, their romance has been revived and it is rumored that the wedding bells will ring simultaneously with the adjournment of the state assembly.

Atlanta U. D. C. Board Meets Today.

The executive board of the Atlanta Chapter, U. D. C., will meet today at 10:30 o'clock at the chapter house at 826 Juniper street, N. E. Mrs. W. F. Dykes, the chairman, will preside.

Plans will be made for the benefit bridge to be held at the chapter house on March 30 at 2 o'clock, sponsored by Mrs. Eva Corrigan, chairman of portraits and flags in schools; Mrs. Berta Johnson, chairman of Mildred Rutherford University prize; Mrs. C. B. Cauthen, chairman of Emily Hendree Park library, and Miss Hannah Bowden, chairman of southern literature in home and foreign libraries.

Mrs. Forrest Kibler, the president, will announce the program for the spring months.

Lasseter–McLean.

Announcement is made of the marriage of Mrs. Inez Lasseter and John S. McLean, which took place Friday evening, with the Rev. Oliver, of Cascade Methodist church, officiating. Mr. and Mrs. McLean left for a week trip to Miami, Fla., after which they will reside at 1608 Richland road.

Tuesday is Fashion Day at Rich's. Women's Fashions modeled in the Tea Room, 12 to 2.

RICH'S

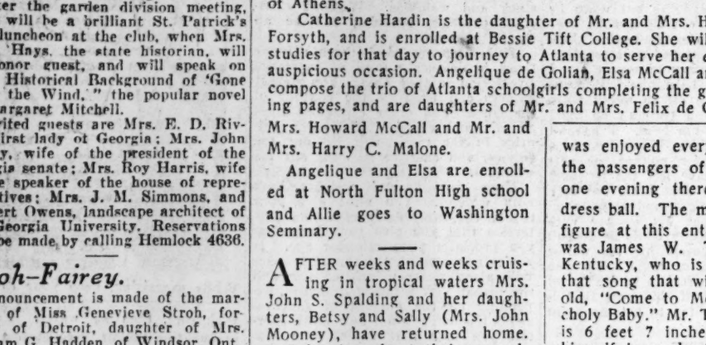

Lacquer appliques on soft straw. **10.00**

Come in to see all the Hats on Parade . . . it's Easter Bonnet Week at Rich's!

Woman's Angle on Easter

Did you see the Vogue article by that ingenious cosmopolite, Elsa Maxwell, who frankly says: "I'm fat . . . Why grouse? . . . Put it out of your mind that you can't be smart" . . .? She delights us, expresses our sentiments exactly. We even insist that misses' buyers choose all our women's fashions . . . And now with Easter just ahead, we announce new showings especially developed to make you your most elegant self, next Sunday week.

A. "It's simplicity that works the miracle." Viz this redingote, black romaine-print. 20.
Specialty Shop **59.95**

B. "I love Black." Your coat, Madame—nub woolen, new fitted lines. Custom sizes.
Coat Shop **29.50**

Baum Martens, Fur Shop..... **89.50**

C. "No freakish tricks." Yet new as new: Lace, love of Spring, on romaine. 38-44.
Thriftstyle Shop **19.95**

Be a completely new You on Easter; a wireless permanent and new hair-do.
Beauty Shop **10.00**

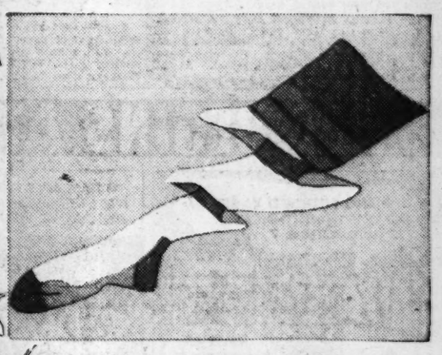

You'll like "Ultra" hose by Lyric; extra-sheer but wears wonderfully.
Street Floor **1.00**

Queen Quality exclusive, cut-out and stitched. Black or navy kid.
Street Floor **10.50**

D. "Little details make all the difference." Oxford, suit, long-line pattern. Custom sizes.
Suit Shop **39.50**

Models' Hairdresses by Rich's Beauty Shop.

RICH'S

Germaine original. French knot straw with velvet. **18.50**

ON EASTER. An impressive collection of individual hats to do you glory on that bright day . . . Gay but never giddy. Very '37, but not one whit wild. These are hats that seem "made to your order", so superbly do they express your enriched charm . . . The ones here, only a suggestion.

French Room ***Third Floor***

Milgrim original. Shantung with crown of felt. **25.00**

Punched-crown model, toyo with petersham. **15.00**

My Day

By ELEANOR ROOSEVELT

OKLAHOMA CITY, Okla., Sunday—Since I last wrote you in Alva, the dedication ceremonies at Northwestern State Teachers College have been concluded. One of the most amusing incidents came at the very end of the outdoor program. After Lieutenant-Governor Berry had made his speech, a song especially composed for the occasion had been sung and I had said a few words, two small Girl Scouts were to present me with some flowers. They were down in front of the platform and they had to get up on it. This was finally accomplished with the aid of President Brown and myself. Somebody murmured the Girl Scouts must have a motto: "Never say die."

At 8:30 Saturday morning, our kind host and hostess, Mr. and Mrs. John Doolin, called for us at the hotel to motor us to El Reno. Mrs. Walter Ferguson, a fellow columnist, was in the car and I was very happy to have an opportunity to talk with her. We have frequently appeared on the same pages of various papers, and I have always had a sense of friendliness between us, though we have only met casually before.

The roads were rather muddy and slippery, so we were rather late in reaching El Reno. Because of the cold, the ceremonis were held in the high school auditorium instead of being held outside the little house which the National Youth Administration has reconditioned as a youth center. I spoke a few minutes there and then went over to look at the little house.

It seems to me that this activity of the N. Y. A. is particularly valuable and I am very glad to know they have a number of these youth centers throughout the state, some of them on a much larger scale than the one I saw on Saturday.

The boys and girls have done all the work on this little house. At the back, the boys have a shop where they installed the plumbing, wiring and carpentry work. The girls have made curtains, will do cooking and have a room in which typewriters and sewing machines are available.

This will be a recreation and work center to encourage young people to learn new things outside of school that may be useful in their daily lives. I think any community will be interested in this, and may find greater possibilities than they at first visualize for helping the young people of the community to develop a variety of new interests.

We stopped at one other small town for a minute on the way to Oklahoma City. Once here, I got out at the Crippled Children's School, heard them sing a song, and spoke to them for a few minutes.

The rest of the day was fairly busy—two speeches, the reception of various people and, to finish up, a short attendance at a dance in the Hotel Biltmore with Governor and Mrs. Marland given for the new commanding officer at Fort Sill.

We leave this afternoon and, except for seeing a few people this morning, our time has been devoted to catching up on mail sent us from Washington.

(Copyright, 1937, for The Constitution.)

Interesting Georgia Personalities
VIA THE ZODIAC

By BERNICE DENTON PIERSON,
Foremost American Astrologer.

E. D. RIVERS JR.

May 12 marks the natal day of E. D. Rivers Jr., son of Governor and Mrs. E. D. Rivers, member of the Governor's military staff, and through his own achievement, one of the youngest Georgians admitted to practice at the Georgia bar. This brings his birthdate under the influence of the Zodiacal sign Taurus. Taurus is the second sign of the Zodiac and is the sign of practical mindedness, retentive powers, loyalty. The planet Venus governs this sign. The planet Venus gives a sensitive, sociable nature, a capable, attractive personality.

He would have good business ability, be possessed of great internal courage and be able to meet adversity with strong resolution. Sympathy, generosity and friendliness would be predominating charactristics.

The Sun-Mars position confers general good health. It is good for vitality and gives courage, activity, enterprise.

The moon position gives a splendid sense of values, with caution and persistence in carrying out his purposes. He gains loyalty to friends from the same planet.

The Mars-Saturn position gives perseverance, tact and courage.

You can get your complete astrological forecast through The Atlanta Constitution, compiled by Bernice Denton Pierson, one of America's best-known astrologers. Mrs. Pierson does not profess the ability to tell fortunes, to foretell the future, or to solve personal problems, but she can give you a complete and accurate rendition of the position of the sun and planets at the time of your birth, carefully worked out according to the strict rules of astrology.

Mrs. Bernice Denton Pierson, Atlanta Constitution, Atlanta, Ga.

Please prepare astrological forecast, according to the rules of astrology, of the birth date submitted below and return to the name and address given. I enclose:

1. Self-addressed, stamped envelope.
2. Ten cents in coin to cover mailing cost.

Birthday _____
Year Mo. Date of Mo.

Name _____

Street Address _____

City & State _____

You may obtain as many astrological forecasts as you wish for your family and friends. There is nothing to do except send in the birth date, address and 10 cents in coin to cover cost of mailing, in accordance with the coupon.

All you have to do is to fill in the coupon below, inclosing a self-addressed, stamped envelope, together with 10 cents in coin to cover mailing cost. You will then receive through the mail certain pertinent facts which deal astrologically with the sun at the time of your birth, called a sun-chart, and with this sun-chart, a series of numbers which will enable you to identify the planetary interpretations, which will be published in The Atlanta Constitution each day, dealing with the influence of a given planet on the day of your birth, according to the rules of astrology. When you have checked each of your numbers your forecast will be complete.

Below are planetary indications, according to the rules of astrology, one of which may apply to your forecast. Every day these interesting interpretations will be published, descriptive of the influence of the planets at the time of your birth. Your astrological forecast includes a sun-chart and planetary interpretations, designated by numbers on your sun-chart. Watch carefully day by day for your numbers.

Number 808—You are very intuitive and receptive and have great recuperative powers. You should develop your natural mediumistic gifts. You will be greatly benefited thereby. Plan to contact neighbors, friends and relatives at this time. You will likely benefit therefrom.

Number 312—The indications are that your greatest handicap is a tendency to worry and fear over things that do not exist. Practice patience and self control, especially at this time. It would be well to try and counteract your tendency to concentration. The tendency is that you will profit through contracts and agreements. Be careful what you sign. Legal action is not always favorable to you.

Number 810—You have many gifts and talents from which to choose your vocation. Among these are: Medicine, teaching, literature and art. You have high ambitions and the tendency and ability to work hard. By applying yourself to the vocation chosen, there is no reason why you should not attain recognition, and possibly fame. You are thorough and conscientious in all that you do and competent to handle any position with which you may be entrusted. You have excellent organizing and managerial ability. This is one of your best periods.

Number 413—Your greatest limitation is probably that you try to help others too much. Do not try to be a helper to all. Give more time and attention to your personal problems and things will work out all right.

Expand the Beauty of Your Complexion with Mercolized Wax

Does your complexion discourage with its blackheads, roughness and age-ridden dryness? Or does it captivate with its clearness, smoothness and radiance of youth? Mercolized Wax counteracts all complexion worries by steadily renovating the tissue, making you "Skin-Sure," a circumstance which aids essentially in your routine of life.

Mercolized Wax begins at the pores, causing them to breathe and beget a skin surface of surpassing smoothness and caressing clearness.

Get a jar of Mercolized Wax today and bring out your hidden beauty.

Use Saxolite Astringent daily. A refreshing stimulating skin tonic. Smooths out wrinkles and age lines. Refines coarse pores. Eliminates oiliness. Dissolve Saxolite in one-half pint witch hazel. At all drug stores.—(adv.)

Ladies' Auxiliary Meet

The Atlanta Lodge No. 230 of Ladies' Auxiliary to the Brotherhood of Railroad Trainmen meets Wednesday at 2:30 o'clock in the Red Men's Wigwam.

Contract Bridge

By ELY CULBERTSON,
World's Champion Player and Greatest Card Analyst.

Herewith is presented another portion of Mr. Culbertson's latest work on contract, the "Gold Book of Bidding and Play," which is being reproduced in this column in daily installments.

WEAK REBIDS IN THE RESPONDER'S SUIT.

The following situation shows a bid by the opener which, although weak, is not a "sign off," though it has been so classified for years:

South	West	North	East
1 heart	Pass	2 diamonds	Pass
2 hearts	Pass	2 no trump	Pass
3 hearts			

By this third minimum bid in the same suit, the opener shows that his hand has no added values and that the principal strength is in a long, fairly weak suit unsuitable to no trump play. The hand probably is something like spade 5 2 heart K J 10 8 4 diamond 6 3 2 club A Q. However, this bid cannot overcome the fact that South has an opening bid and at least a six-card major suit, and the responder, with something like Q x in hearts and a strong hand, should raise to four hearts.

TODAY'S HAND.

North, dealer.
North-South vulnerable.

NORTH
♠ K 7 6
♥ 5 4
♦ K Q
♣ A J 8 6 3 2

WEST
♠ J 10 9
♥ A Q 10 9 2
♦ 10 8 3
♣ 9 4

EAST
♠ 8 4 3 2
♥ 6 3
♦ 9 5 4 2
♣ 10 7 5

SOUTH
♠ A Q 5
♥ K J 8 7
♦ A J 7 6
♣ K Q

The bidding:

North	East	South	West
1 club	Pass	2 hearts	Double
3 no trump	Pass	3 diamonds	Pass
3 no trump	Pass	Pass	Pass

North's two no trump bid was a monkey wrench thrown into the machinery. When North opened the bidding, South, with four and one-half honor tricks, tentatively set up a slam as the goal, but, at the same time, decided that he would not push the bidding that far unless he could determine beyond doubt that North held a five-card suit. His own hand, despite its honor strength, was too broken up to risk a 12 trick contract unless he could look to one suit for a substantial number of tricks. The two heart bid therefore was more or less of an exploratory bid, South's greatest hope being that North would rebid the clubs. West's double (a bad one, by the way) threw North completely off stride. Why this should have been so is hard to say, but the fact remains that North's reaction to the double was typical of a less-than-expert player. North had not only one but two good bids avaibale. Far the best would have been a simple pass, but the second choice of three clubs would have done no harm.

In a situation of this type, where the responder's jump bid is doubled, a pass by the opener implies acceptance only in a limited sense. Thus, two hearts in North's hand were sufficient. The only excuse for a rescue would have been a void or a singleton heart. The no trump rescue flattened South's slam aspirations as abruptly as though North had reached over and torn up one of his aces. North now was to be the declarer, whether in clubs or no trump, and it was quite obvious to South that the commanded heart lead through his own king-jack would be fatal. Two tricks probably would be lost at the start.

Obviously, had North done either of the two things that were logical, the partnership would have been in great shape. If North had passed, South would have been delighted to abandon his slam aspirations in favor of a much surer and probably just as profitable redouble. South would have worried little about West's trump holding, since the side suit honors in the North-South hands would be bound to produce six or seven tricks. As a matter of fact, South could have made 10 tricks on his contract for eight. West could not have taken more than three trump rticks. This would have come to 240 points below the line and 800 above, not counting the rubber bonus. Or, if North had made the second best bid of three clubs, South would have climbed to a six no trump contract with himself as declarer, thus insuring that no opening lead could be ruinous.

TODAY'S QUESTION.

Question: Third hand opened the bidding with one heart. Partner responded with two diamonds. Is this a force?

Answer: No, as the responding hand had passed originally.

TOMORROW'S HAND.

North, dealer.
North-South vulnerable.

NORTH
♠ 9 8
♥ K Q J 10 8 7
♦ A J 8 2
♣ 6

WEST
♠ K 2
♥ 6 4 3
♦ 7 4
♣ K Q 10 7 5 2

EAST
♠ Q 7 5 4
♥ A 9 2
♦ 6 3
♣ J 9 4 3

SOUTH
♠ A J 10 6 3
♥ 5
♦ K Q 10 9 5
♣ A 8

Mr. Culbertson will discuss this hand in tomorrow's article.

(Copyright, 1937, for The Constitution.)

Attractive Moultrie Bride

Nat Wigginton Photo, Moultrie.

Mrs. J. Kelley Hurd, formerly Miss Ullainee Johnson, daughter of Mr. and Mrs. James Spencer Johnson, of Moultrie, Ga., whose marriage was an event of recent interest.

Mrs. Farris Entertains At Open House.

Mrs. B. L. Farris entertained members of the Atlanta Business and Professional Women's Club at an open house Sunday afternoon at her home on East Lake road. This affair inaugurated a series of social events held in connection with National Business Women's Week, which is being observed March 14 through March 20.

Miss Ruth Farris assisted her mother in entertaining and in the receiving line were the officers of the club and members of the executive board, Misses Blanche Wood, Dallas Dumas, Lota Knighton, Maude Sewell, Louise Vaughan, Mary Cavanaugh, Rebecca Shuman, Sue Suttles, Ada booth, Dr. Maude E. Foster, Mesdames Odessa Henson, Gladys Weir Scruggs, Cecil Fuller and Ray Fowler.

Red carnations and roses were used in the living and dining rooms and the French doors at the far end of the living room were opened to reveal the hostess' conservatory with its flowering plants and fern. Yellow and green, the club colors, were carried out in the sun parlor and tiny yellow and green calendulas were frozen into the punch bowls. Mesdames O. D. Mabry, Charles Rainer and Harry Fisher presided at the punch table.

Study Mission Book.

The Junior G. A.'s and Intermediate G. A.'s of Park Avenue Baptist church will meet at the church on Saturday at 10 o'clock.

Members will study the mission book, "The Honorable Crimson Tree." Mrs. H. H. Strickland, of the Tabernacle, will teach. Girls are requested to bring sandwiches.

Appointed on Staff.

Mrs. A. McD. Wilson Sr., Mrs. J. R. Smith and Mrs. W. D. White have been appointed matrons of honor on the staff of General A. J. Womack, commander of Georgia division, United Confederate Veterans. Miss Lillian Henderson has been appointed maid of honor on the sponsorial staff of General Womack.

Mr. Sorrow Honored On Birthday.

Among interesting affairs of last evening was the surprise birthday dinner party given by Mrs. Sorrow complimenting Mr. Sorrow, who celebrated his anniversary.

The dinner was held at the home of the hostess on Pine Tree drive. The table in the dining room was overlaid with a real lace cloth and was centered with a silver basket filled with white roses encircled with silver candleholders holding white burning tapers. Other appointments and decorations on the table carried out the St. Patrick's Day motif, as did the place cards for the 10 guests present.

Mr. Conyers Entertains

Miss Mary Elizabeth Taylor and A. Hale Watkins, whose marriage will be an event of Tuesday, were honor guests Sunday evening at the informal dinner given by C. T. Conyers.

Guests included Miss Taylor, Miss Gladys Roach, of Memphis, Tenn.; Miss Teresa Atkinson, Mr. Watkins and Perryman Little.

Civic Club Tea.

The junior division of the Civic Club of West End will celebrate its first birthday Thursday. A brief meeting will be held at the clubhouse, 1115 Gordon street, S. W., after which a tea will be given from 3 until 5 o'clock. The senior club and all friends of the club are invited.

Cascade Garden Club.

Cascade Garden Club meets on Wednesday at 2:30 o'clock in the auditorium of the Cascade Heights school bulding. New officers will be elected for another year.

Will Give Party.

June and Jane La Fontaine, twin daughters of Mr. and Mrs. C. A. La Fontaine, will entertain at a party on Friday from 3 to 5 o'clock at Habersham hall at 270 Fifteenth street.

Crochet of Priceless Distinction

Household Arts by Alice Brooks

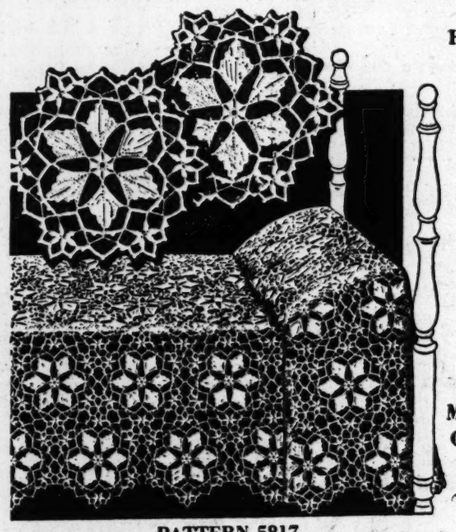

String Medallions Crocheted One By One

PATTERN 5817

You've seen spreads before, but never one like this with its large and small crocheted flowers! And don't think you must wait an "age" before it can be yours. Crochet hook, some string, and easily crocheted individual medallions form this rich all-over design. With the "key" pattern easy to remember, the "repeats" are a glorious pastime. Why not crochet some extra medallions and have a dresser scarf to match? In pattern 5817 you will find complete instructions for making the 9-inch medallion shown; an illustration of it and of all stitches used; material requirements.

To obtain this pattern send 10 cents in stamps or coin (coin preferred) to Household Arts Department, The Constitution, Atlanta, Ga. Be sure to write plainly your name, address and pattern number.

Fresh Vegetables From Your Own Garden?

You planning a vegetable garden this spring? Then you'll appreciate the plain, simple, straightforward information and directions contained in the new 24-page, attractively bound Booklet "Vegetable Gardens," that our Washington Service Bureau has ready for you.

Every line in this Booklet has been submitted to gardening experts for criticism. It's the last word in gardening information. Fill out the coupon below and send for your copy:

CLIP COUPON HERE

Dept. B-152, Washington Service Bureau, The Atlanta Constitution, 1013 Thirteenth Street, Washington, D. C.

I want the 24-page Booklet, "Vegetable Gardens" and enclose a dime in coin or stamps, to cover return postage and handling costs:

Name _____

Street and No. _____

City _____ State _____

I am a reader of The Atlanta Constitution.

FRIENDLY COUNSEL

By CAROLINE CHATFIELD.

Problems of general interest submitted by readers will be discussed in this column. Correspondence invited. Your name held in confidence. Write Miss Chatfield, care The Atlanta Constitution.

Dear Miss Chatfield: Perhaps you can tell me what to do. I certainly don't know. My husband is a man who is married to his mother and I have had a miserable life since I came into this home. She decides what shall be bought and what shan't. When on rare occasions he takes me out he forgets me for the evening but when he takes his mother out he gushes over her until time to come home. Yes, he is a devoted son and a rotten husband and I am sorry to say it but I am beginning to hate him. Perhaps I would be worse off in many ways if I left him but I couldn't be more wretched than I am here. I haven't any freedom as it is. When I spend a few hours with my mother, he gets sore because I have left the dowager with the work to do. I am not in a home but in a prison and have to sit and see him treat his mother with greatest consideration while he doesn't inconvenience himself for me unless it suits the two of them. Do you think I would be foolish to leave, get a job and be rid of this goat that is too pig-headed to try to get my point of view?

Answer: Yes, I think you would be foolish to run on the ground that nobody can run away from trouble and find peace. Better far to fight the battle with yourself where you are than to go out to battle with the cold, cold world. Now it's no use to pretend that you aren't in a tough spot. If anything irks a woman it is to find she has a rival in her husband's mother with whom she must live on the most intimate terms. Straightaway the wife is aroused to tiger fury and then she ceases to use her head. But you can't hate the mother out of existence. You can't force her out of your husband's heart by raging at him or her. You have got to think your way out of the mess as best you can, staying where you are while you do it.

Your mother-in-law had many years in which to get a throttle hold on her son. She got it. He adores her and she him. But in spite of that adoration he felt the need of a mate to stand in a different relationship to him. He fell in love with you and married you and stupidly imagined that you would be drawn in that inner circle with her and him. Your bucking and kicking and refusing to be drawn in results in their coming closer together. Now be wily. Instead of hating the mother-in-law and letting the poison permeate your life and spoil all your relationships, try to be considerate of her, friendly with her and woo her as you would a friend whom you thought important to your happiness. Instead of blowing out on your husband and cussing him out for his neglect of you try the gentle persuasive methods. He will respond.

Now you haven't a chance of moving him out and away from his mother. But in the nature of the case she can't live always. Then look to the future in which you will have your husband to yourself and plan toward that day. The mere fact that you fancy you are beginning to hate him shows you love him. There is a fine line between love and hate. It isn't him you hate but the mother and your animosity toward her is dripping into your relationship with him. Clean it out of your heart. Until you do you won't be happy there or elsewhere. Neither freedom nor a job with financial independence, nor even another marriage, should you make another later on, will net you the satisfaction that thinking your way out of the predicament will net you. If you don't believe this from me, ask a psychiatrist, a preacher or priest, a doctor, a lawyer, or your own heart.

CAROLINE CHATFIELD.

(Copyright, 1937, for The Constitution.)

WHAT HOLDS US MEN

BY PAUL WHITEMAN

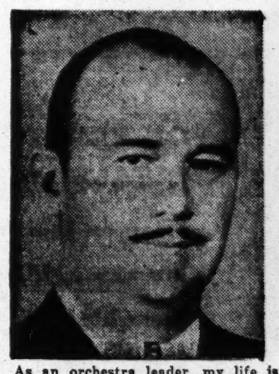

As an orchestra leader, my life is a peculiar one. I eat, work and play at all sorts of odd hours.

Besides this, I am only happy when I am doing things and going places. A boring hour would drive me mad.

Because of these peculiarities of mine, my ideal of a wife must have two important qualities to keep me happy—adaptability and intelligence. My wife, Margaret Livingstone, has these and a great deal more. She's a great pal and inspiration to me.

I think it important for husband and wife to have the same interests. My wife encourages me to bring my career into the home. We discuss its problems together.

We indulge in sports together—golf, riding, skiing and swimming. We love to shop. We buy everything together—silver for the table, draperies, furniture and even clothes.

I like a woman to be very feminine. I don't like much makeup. I am impatient of women who chatter all the time and who are always late for an appointment. I am never late myself and I, therefore, expect other people to be prompt.

My idea of home is a quiet place. I don't mind if the radio is turned on. But I can't bear the sound of a piano or a cornet or any one singing during my few leisure hours at home. I need rest. No matter what visitors my wife may be entertaining, she accommodates me by seeing to it that my rest is not disturbed.

Very often I find I'm not in the mood for the thing I planned on doing. My wife phones the people, makes a tactful explanation and arranges something else. That's pretty swell, I think.

Every one says my wife spoils me. Well—I love it! So would any man!

Tomorrow—Bing Crosby.

(Copyright, 1937, for The Constitution.)

'YOUR FIGURE, MADAME!'

By IDA JEAN KAIN.

While exercising, keep your chin up.

Whether you are overweight, underweight or streamlined, the chin area is the feminine Achilles heel, and may show signs of age before you have the slightest idea of growing old.

In reducing, the chinline should be given first consideration, for as the fat is removed, the muscles must be firmed and rounded to support the skin as a smooth covering, and the skin itself must be toned to prevent slack and wrinkles. Without sufficient exercise, reducing can be an ageing process.

Thin, improverished throats prove there is desperate need of increased circulation in that area. You weight gainers can beautify the contour of the throat and erase crisscross lines as you add curves. The extra calories in the menu will fill out the tissues, and exercise smooths out the wrinkles.

Even you normal weights have chin worries. You must give your throat the same daily care and protection that you give your face—lest you proclaim your calendar age. If you're not careful, the throat muscles will atrophy from lack of use and the throat look scraggly or baggy, depending on the amount of subcutaneous tissue. It's not how much exercise you take that makes firm contours—it's the regularity. Just one exercise performed daily can work miracles of loveliness.

Before you exercise, cleanse the throat and face, then apply warm oil or tissue cream and leave on while exercising. Oil or cream cannot build up the tissues or nourish the throat, but it acts as a lubricant to keep the skin soft and smooth. You can make your own lubricant if you wish, by mixing two parts melted cocoa buttter and one part mineral oil. Apply warm over face and throat.

Any chin exercise that brings the muscles of the throat into action will improve the contour. In all throat exercise, be sure to hold your head high or you may encourage a double chin. In performing general exercises, hold the head high to benefit the throat line. Once you become chin-minded you will find any number of movements in general exercise which improve this area.

Special exercises given in the leaflets "Let's Chin Awhile" and "Facial Gymnastics," concentrate directly on the throat, jaw, and face. All exercise of this type should be taken very slowly and all jerky movements avoided. At the end of the movements, relax the muscles gradually.

After exercise, remove the oil with this oatmeal mixture. That leaves the skin like velvet. Into one cup of uncooked oatmeal, mix thoroughly one-fourth teaspoon of dry sulphur and one level tablespoon of shaved, pure castile soap. Use a heaping tablespoon of this mixture in a square of cheesecloth folded into a tiny bag. Dip the bag into lukewarm water and wash throat and face carefully. Rinse with cool, then ice water. Use the preparation two or three times a week.

Throat age is more likely to be due to neglect than a matter of years. You can keep your throatline firm and young with exercise.

Balanced Reducing Menu.

	Calories
Breakfast—	
Grapefruit, one-half	50
Sugar, 1 rounded tsp.	30
Poached egg on toast	150
Coffee, 1 tsp. cream	
1 rounded tsp. sugar	50
	280
Luncheon—	
Chicken salad sandwich (reducar's mayonnaise—no butter)	250
Coleslaw	25
Fresh pineapple cubes	100
Tea, 1 lump sugar	25
	400
Dinner—	
Lamb chop, broiled (trim away fat)	100
Peas, 3-4 cup	100
Broiled or stewed tomatoes	75
Perfection salad (fruit dressing)	100
Roll	100
Butter, 1-2 pat	50
Skimmed milk or buttermilk	80
	605
Total calories for day	1,285

Your Dietitian,
IDA JEAN KAIN.

Send to Ida Jean Kain, in care The Constitution, for the leaflets "Lets Chin Awhile," and "Facial Gymnastics," enclosing large, stamped, addressed envelope.

(Copyright, 1937, for The Constitution.)

PURIM BALL TO AID HEBREW SCHOOL

Annual Event Scheduled Tonight at Shrine Mosque as Benefit.

The 47th annual Purim ball, for the benefit of the United Hebrew school, will be presented at 8:30 o'clock tonight at the Shrine Mosque. Ralph Willner is chairman of the ball committee. Proceeds will be used to help maintain the 1937 program of the Hebrew institution, Willner said.

Enrollment in the United Hebrew school is 150 at present and classes are held daily at the Ahavath Achim synagogue and at the North Side branch. The school is under the supervision of Rabbi Harry Epstein.

ELLIOTT ROOSEVELT; YOUNGER BROTHER OF THEODORE ROOSEVELT; AND HIS CHILDREN—ELLIOTT JR., HALL AND ELEANOR

"My grandfather Roosevelt died before my father was twenty-one; and while his older brother Theodore, later to be President of the United States, fought his way to health from an asthmatic childhood and went to Harvard College, Elliott, with the consent of an indulgent mother and two adoring sisters, took part of his inheritance and went around the world, hunting in India when few people from this country had done anything of the kind."

You are taken behind the scenes—to you is revealed a different Eleanor Roosevelt as you read

"THIS IS MY STORY"

BY ELEANOR ROOSEVELT

the fearless autobiography of the First Lady, beginning in the

LADIES' HOME JOURNAL APRIL ISSUE 10¢

AT ALL NEWSSTANDS

LIFE BEGINS AT 23

DON'T let the calendar regulate your activities! Don't "favor yourself" or "save yourself" certain days of every month! Keep going, and keep comfortable — with the aid of Midol.

Modern women no longer give-in to functional periodic pain. It's old-fashioned to suffer in silence, because there is now a reliable relief for such suffering.

Some women who have always had the hardest time are relieved by Midol. Why not try it?

Many who use Midol do not feel a single twinge of pain, or even a moment's discomfort during the entire period. These tablets provide a proven means for the relief of such pain, so why endure suffering Midol might spare you?

Midol brings quick relief which usually lasts for hours. Its principal ingredient has often been prescribed by specialists.

You can get Midol in a trim aluminum case at any drug store. Two tablets should see you through your worst day.

WHY BE FLAT-CHESTED?

DEVELOP AND FIRM YOUR BUST, fill out scrawny neck and arms, help smooth out premature wrinkles with prop- or massage, using FORMAID CREAM as a lubricant. Full directions in each package. Money back if you're not pleased.

JACOBS PHARMACY CO.

Do This, Mother, FOR YOUR CHILD'S COLD

Tonight -- before he's tucked in bed -- rub his chest and throat with Penetro, then apply hot cloth. Penetro has a base of mutton suet plus 113% to 227% more medication than any other nationally sold cold salve. Thus Penetro, because of its strong medication, eases tight congestion and brings comfort and relaxation. Its aromatic vapors help to open up the nasal passages and soothe the inflamed area. Ask your druggist for stainless, snow-white Penetro. 25c, 35c, 60c, and $1 jars. For free sample write Penetro, Dept. S-41, Memphis, Tenn.

Miss Dallis and Mr. Buice To Be Feted at Social Affairs

Miss Epsie Dallis, whose marriage to Harry Buice will be a brilliant event of April 10, will be complimented at luncheon at which Miss Betty Gregg will entertain on Saturday at the Piedmont Driving Club, assembling members of the bride-elect's wedding party.

Miss Adelaide Fleming will entertain at luncheon on April 2, and that afternoon Mrs. Irving Schweppe will be hostess at tea in compliment to the bride-elect.

On April 3 Miss Dallis and Mr. Buice will be central figures at a barbecue to be given by a group of friends of the groom-elect. On April 4, Miss Dallis and Mr. Buice will be central figures at the dinner given by H. H. Crawley at the Piedmont Driving Club.

Mrs. Green Warren gives a luncheon on April 5 as a complimentary gesture to the bride-elect. Misses Deas Smith and Laura Troutman will be hostesses at luncheon on April 6 for the bride-elect; and in the evening of that day Miss Lamar Peschau gives a buffet supper honoring Miss Dallis and her finance.

On April 7 Mrs. Hughes Spalding entertains at a tea for the bride-elect and on April 9 Mrs. J. Wickcliff Goldsmith will entertain at a buffet supper following the Dallis-Buice wedding rehearsal.

Among others planning to entertain in honor of Miss Dallis are Mrs. Joseph W. Cooper Jr., Mrs. Clarence Haverty and Mrs. Frank Terrell.

Several days ago you remember that I spoke of the gardener who loves his garden in the early spring, then falls by the wayside until the following spring. I also told you that I would try to offer suggestions that would help this trouble. So now while it is spring and you are interested in all that pertains to your premises I will make a suggestion.

Somewhere in your backyard, under a shady tree if you have one, and if you have more than one take the one nearest to the house, make yourself an out-of-door living room. We have been talking about them for several years now, so you will not have to hear in detail. But even many who know about them, even some who have enjoyed sitting in a neighbor's garden during the warm summer months have never yet made plans to have one in their own yard. I think if you have built the playyard for the children you will be wise to plan your out-of-door living room very nearby. Nowadays we divide this backyard off into rooms by planting shrubs, or vines, so that each area is private for its own use.

Really making an out-of-door living room is nothing more than getting the most comfortable out-of-door furniture that suits your needs and arranging it in the area selected. We originally started off with rustic garden furniture, because the furniture factories did not know that we were having this need. Some of us even used old, discarded furniture from our attics. Both of these kinds soon fall to pieces and are not the kind to use. For an inexpensive kind get those comfy Adirondack chairs. They are close to the ground, with wide arm rests, and properly sloping backs.

Miss Brown, Guests To Be Feted at Parties.

Miss Meadow Brown, daughter of Mr. and Mrs. Julian Brown, of Decatur, who is a student at the University of Tennessee, arrives Thursday for the spring holidays, and she will be accompanied by her classmates, Misses Martha Jean Wade, of Camden, Ark.; Eleanor Andrews and Mary Louise Rooksbery, of Little Rock, Ark.; Mary Ellen Ellis, of Garden City, L. I., and Marjorie Milam, of Tupelo, Miss. Arriving later to join the house party will be Miss Margaret Stoddard, daughter of Adjutant General J. E. Stoddard, who is a student at the University of Georgia.

The girls are members of the Chi Omega sorority, and they will be entertained at a buffet supper Thursday evening by Mr. and Mrs. Brown. They will again be honored at a dinner party Friday evening to be given by Mr. and Mrs. Will King Brown at their home on Peachtree road. On Saturday Mrs. Whitner Howard will be hostess at a breakfast at her home on Peachtree road in compliment to Miss Brown and her guests.

Crawford W. Long U. D. C.

The Crawford W. Long United Daughters of the Confederacy will hold its March meeting in the nurses' home of the Crawford W. Long Memorial hospital on Wednesday at 2:30 o'clock.

Chicken Dinner.

A chicken dinner will be given by Lee-Roosevelt Auxiliary No. 13, United Spanish War Veterans, on Wednesday from 11 to 2 o'clock at Sterchi's tea room. Mrs. Alice Chosewood is general chairman, with the following committees assisting: Tickets, Mesdames Daisy Irwin, Lois Bennett, Blanche Brisendine and Clara Young; menu, Mesdames Mell Hood, Gertrude Smith, Henry Adams, Mary Corbett, Grady Andrews, Stella Gilham and Ola Anderson; serving, Mesdames F. W. Snell, Inez Wheeler, Marie Alexander, Misses Ruth Lindstedt, Lonie Pourron.

Good Morning! Weather today: Fair and cold.

at
2.98

Lizard Grain Bags
in sparkling new colors

Spirited colors in your accessories, says Fashion, for the smart, lively accent with your frocks and suits. Real spring stimulants are these newly styled lizard grain bags in sparkling chaudron, carnelian and navy.

bag shop
street floor

Regensteins
Peachtree Store
Atlanta

WOMEN'S MEETINGS

TUESDAY, FEBRUARY 16.

Atlanta Agnes Scott Club meets at 3 o'clock at the home of Mrs. Lewis D. Hoppe at 30 Peachtree Battle avenue.

Lenten Study Class of the Cathedral of St. Philip meets at 2:30 o'clock.

Women's Auxiliary to Betty Harrison Jones Chapter Disabled American Veterans of the World War meets at 2:30 o'clock at Davison-Paxon's.

Buckeye Woman's Club holds an all-day sewing at 10 o'clock at the home of Mrs. F. E. Smith at 1674 Johnson road.

Charlotte Kemper Class of Druid Hills Presbyterian church meets at the home of Mrs. Robert V. Long, 1537 North Highland avenue.

Grant Park P.-T. A. meets at 7:30 o'clock for a daddies' meeting.

West End W. C. T. U. meets at West End Presbyterian church at 2:30 o'clock.

The 1931 Matrons' Club meets at 12 o'clock.

Garden division of the Atlanta Woman's Club meets at 10:30 o'clock in the palm room of the club.

George W. Adair P.-T. A. meets at 7:30 o'clock in the school auditorium.

Executive board of Home Park P.-T. A. meets at 10 o'clock in the school auditorium. The Home Park P.-T. A. meets at 2:30 o'clock in the school auditorium.

Lee Street P.-T. A. meets at 7:30 o'clock.

Crew Street P.-T. A. meets at 2:30 o'clock.

Goldsmith P.-T. A. meets at 2:30 o'clock in the school auditorium.

Decatur First Baptist church W. M. S. meets at the church at 10:30 o'clock.

Parent education class and study group of Boys' High P.-T. A. holds a spend-the-day meeting at the home of Mrs. Paul Ackerly, 30 Inman circle, at 10 o'clock.

S. M. Inman P.-T. A. meets at 3 o'clock.

Joel C. Harris P.-T. A. meets at 2:30 o'clock.

Colonial Hills P.-T. A. meets at 2:15 o'clock in the school auditorium.

J. Allen Couch P.-T. A. meets at 2:30 o'clock in the school auditorium.

Executive board of Highland P.-T. A. meets at 9 o'clock.

Kirkwood P.-T. A. meets at 2:30 o'clock.

Whitefoord P.-T. A. meets at 3 o'clock in the school auditorium.

Executive board of W. F. Slaton P.-T. A. meets at 10 o'clock and parent education class meets at 11 o'clock.

James L. Key P.-T. A. meets at 2:30 o'clock in the school library.

Georgia Avenue P.-T. A. meets at 2:30 o'clock in the school auditorium.

Druid Hills Methodist W. M. S. executive board meets at 10 o'clock in the educational building at the church.

Woman's Council of the First Christian church meets at the church at 10:30 o'clock.

Auxiliary-Guild of the Church of the Incarnation and the Daughters of the King will have a corporate communion service at 10 o'clock.

Spring Street School P.-T. A. meets at 3 o'clock.

West End Garden Club meets with Mrs. R. K. Walthall at 1217 Avon avenue at 10:30 o'clock. Mrs. Frank Harper will be co-hostess.

Ringworm

Relieve stubborn ringworm infection with safe, scientific Black and White Ointment. Famous for over 20 years as a treatment for bumps, pimples, itch, eczemic irritations. Trial size 10c. Large can 25c. For quicker results, first use Black and White Skin Soap.

Dr. Dice R. Anderson Will Be Feted Today

Dr. Dice R. Anderson, of Macon, president of Wesleyan College, who has been speaking at the high schools this week, will be entertained at a luncheon today at the Frances Virginia tea room by Mrs. A. Worth Hobby's committee. Invited to meet with the committee are Mrs. Charles J. Haden, national president of the alumnae association, and Mrs. Augustus M. Roan, president of Atlanta Wesleyan Alumnae Association.

This committee on contact with high schools announces that interest in the annual historical essay contest, to be held Saturday, is keener than in years. Outstanding high school students participate and the writer of the best essay on some phase of Georgia history will be awarded a scholarship to Wesleyan College. Essays will be written at Washington Seminary, with Group No. 5 serving as hostesses at the luncheon following the writing.

Mrs. Hobby's committee, whose responsibility is maintaining contact with high school, filling bulletin boards with Wesleyan information and formulating plans for dormitory day which will be on April 17, is composed of Mesdames W. D. Clanton Carroll Griffin, J. T. Stillwel, W. R. Bentley, Marvin Roberts, Walter Girard, Travis Stephenson, Miss Frances Stodgill and Miss Anabel Horne.

National Officials of Y.W.C.A. Attend Meeting Here This Week

Left, Mrs. Austin L. Kimball, national president of the Young Woman's Christian Association, and, at right, is pictured Miss Anna V. Rice, general secretary of the national Y. W. C. A. board. With other national Y. W. C. A. leaders, Mrs. Kimball and Miss Rice arrived in the city yesterday to attend a meeting of national committee members and the seminar for general secretaries being held at the Atlanta Y. W. C. A. this week.

Distinguished leaders from Y. W. C. A. national board and staff have arrived here for the meeting of national committee members and the seminar for general secretaries being held at 37 Auburn avenue, Dr. Howard Odum, of the University of North Carolina, will be discussion leader, assisted by Mrs. Frederick Scott, former president of Richmond Y. W. C. A., a volunteer in the social work. Miss Ann Elizabeth Neely, of national board leadership division, will serve as conference executive.

Beginning Monday afternoon discussion centered on "The Changing South" with Dr. Odum speaking Tuesday morning on "The South As It Has Been and As It Is" with local board members invited to discuss afterwards, "How and Where the Y. W. C. A. May Help in Building the New South."

On Tuesday afternoon Mrs. Austin Kimball, national president of Young Women's Christian Associations, will speak on "The Place of the Y. W. C. A. in the South in the Light of Convention Actions." Mrs. Kimball, a former Atlantan, who lived ten years in the south and has lived in the northwest and the industrial east, is interested in problems affecting youth, in peace actions, inter-racial work and community service.

Tuesday evening Miss Dorothy Wells, national board expert in fields of employment and vocational guidance, speaks to business girls at 7:30 o'clock on "Trends in Occupations for Women." The Bell "Y" Club will be hostess for all clubs on this occasion. Miss Wells, a graduate of Miss Spence's school previously served as clinical worker, placement secretary and later director of the employment bureau of the central branch of the Y. W. C. A. in New York.

Wednesday afternoon the visitors will be honored at a tea given by Mrs. Walter C. Hill and Mrs. Emmett Quinn at Mrs. Hill's home, 505 Argonne drive. Mrs. Kimball will introduce Miss Rice, national general secretary, who recently returned from a trip to the Orient, who will describe "Women in the World Today."

At the secretaries' seminar Tuesday evening Miss Helen McCandless, general secretary of the Kentucky district and Miss Eleanor Copenhaver, business and industrial girls' secretary, will lead discussions on race and industry. Miss Copenhaver, who specializes in labor problems, will report on her research on industrial problems. Miss Copenhaver lives in Marion, Va., and is the wife of Sherwood Anderson, nated novelist.

Wednesday morning Miss Mildred H. Esgar, of the national leadership division, will discuss program development and Miss Rice will outline the responsibility of the general secetary as a leader in a religiou organization today.

Other national staff leaders will be Miss Oolooah Burner, whose special interest is the religious purpose of the Y. W. C. A.; Miss Annie Kate Gilbert, advisory leader in the southern region; Miss Margaret Girard, of national services. Local delegates will be Miss Ethel Moore, of the national B. and P. Council; Mrs. Frank J. Henry, member of national services; Mrs. Emmett Quinn, Mrs. Luther Rosser and Miss Metta May Mitchell.

PERSONALS

Miss Florence Cauthen, who attends Hotton Arms school in Washington, will spend the spring holidays with her parents, Mr. and Mrs. C. B. Cauthen, on Highland view.

***

Miss Martha Sue Williams, of Jacksonville, Fla., is visiting her grandparents, Mr. and Mrs. Zode Smith.

***

Dr. J. W. Johnson has returned to his home at 42 Camden road after an extended illness at Emory hospital.

***

Mrs. Jesse Draper, member of the Peachtree Garden Club, is attending the International Flower Show in New York this week.

***

Mrs. Stewart Wallace left recently for New York city, and will sail at an early date for London. She spent the winter in Atlanta.

***

Mrs. W. B. Brown, Mrs. E. S. Caldwell, Mrs. Ralph B. Smith, Mrs. Hal J. Greer and Mrs. G. F. Garrison leave today for Rome, where they will attend the annual convention of the Baptist Women's Missionary Union.

***

Mrs. Russell Bellman is in New York city.

***

Mr. and Mrs. Clarence Haverty, Miss Claire Haverty and Miss Laura Maddox return to Atlanta today from an extended trip to Mexico.

***

Mrs. C. F. Cole is ill with influenza at her home on Lee street in West End.

***

Miss Edith Harrison left Sunday for New York city where she will attend the International Flower Show. She was accompanied by Miss Mary Hurt and Miss Jule McClatchey.

***

Mrs. Ernest Hutchins, of Long Beach, Cal., is visiting her parents, Mr. and Mrs. J. T. Fountain, and Mr. and Mrs. W. B. Hutchins.

***

Dr. J. Kelvin Bleich and his sister, Miss Lillie Bleich, are vacationing at Miami Beach, Fla. They will visit Key West before returning to Atlanta.

***

Mr. and Mrs. Emile Zimmer left Saturday for Montclaire, N. J.

***

Jack Woodside and Walter Winn Jr. have returned from Tallahassee, Fla., where they spent the week end with Mr. and Mrs. J. B. Hamner Miller.

***

Mrs. Harold Nash has returned to Norwalk, Conn., after visiting Mrs. W. H. Beers. She was feted at a series of social affairs while in Atlanta.

***

Miss Rannie Geissler, a freshman at the University of Georgia, will arrive Thursday to spend the spring holidays with her parents, Mr. and Mrs. Rudolph Geissler, at their home on Peachtree road.

***

Mr. and Mrs. Fort Adams leave today for Natchez, Miss., where they will visit the ancestral homes and famous gardens.

***

Mrs. Harwood Willis, of New York, formerly of Atlanta, is the guest of her cousins, Mr. and Mrs. Spalding Speer.

***

Mr. and Mrs. Stark Armstead Sutton Jr., of 1576 West Peachtree, announce the birth of a son on March 8 at the Wesley Memorial hospital, whom they have named Stark Armstead III. Mrs. Sutton was before her marriage Miss Jeannette Millard.

***

Mrs. Roy Booker and daughter, Miss Betty Booker, left yesterday for Florida, where the latter will enroll at the Graham-Eckes school at Daytona Beach, Fla. Mrs. Booker will go to Miami, where she will be joined by Mr. Booker, who is in New York, for a visit there.

***

Mr. and Mrs. John T. Woodhouse Jr., of Detroit, Mich., who have been the guests of Mr. and Mrs. Thomas K. Glenn, left Saturday for Palm Beach.

***

Mrs. J. P. Stevens has returned from Tampa, Fla., where she spent several weeks.

***

Miss Ethel Beeson, of 1098 Oakdale road, has returned from a six-week Mediterranean cruise. She landed Saturday in New York on the S. S. Roma.

Hollywood Today

HOLLYWOOD, March 12.—"Maytime" . . . over a year in the making . . . Irving Thalberg died eleven months after production began. Shooting was suspended and $800,000 wiped off the books; a new producer took over—Hunt Stromberg; another director, Robert Z. Leonard, replaced Edmund Goulding, also part-author of the movie; a new writer was put to work—24-year-old, South African-born, Noel Langley.

All that was retained of the old scenario were the characters played by Jeanette MacDonald and Nelson Eddy. Frank Morgan, originally cast as the impresario, was replaced by John Barrymore. John had plenty of trouble while performing his part. He married for the fourth time, but wife Elaine left him, causing a breakdown in health and memory—one of his "takes" was repeated 47 times, the dialogue being finally chalked on a blackboard. . . Herman (Roly-Poly) Bing replaced Ted Healy. . . . The changes in script created tiny but important roles for screen juveniles Tom Brown and Lynn Carver.

Jeanette and Eddy had a tiff during shooting because Nelson, a much bigger star than during his previous pictures with the lady—"Nanughty Mariett' and "Rose Marie"—insisted on more close-ups than allowed by the script. But Jeanette was too happy in her private life—I. E., her engagement to Gene Raymond—to bear a grudge long, and the pair are once again excellent friends.

Sets include some of the largest ever built at the studio . . . for the grand ballroom of Louis Napoleon, also replicas of the opera houses in Paris and New York. 1,000 dress extras were used at a total cost of $15,000 a day. . . . Special credit is due the make-up expert who succeeded in making Miss McDonald look sixty years old. Also to the cameraman who shrank her over-thirty birth certificate to a fresh twenty.

"Lost Horizon" . . . from James Hilton's best selling novel . . . Columbia's most expensive picture . . . cost $2,500,000. . . . Liberties taken with the original story by ace screen writer Robert Riskin received the approbation of mild-mannered Mr. Hilton. . . The missionary is replaced by a tubercular member of the oldest profession. . . . There are two ladies at Shangri-La instead of one—Leading lady Jane Wyatt is only 31 when the film ends; to Margo goes the chore of escaping from Shangri-La and changing into a wrinkled wisp of womanhood—also two brothers, the older Conway, as per the book (Ronald Colman) and his grumbling relative, John Howard—as per Riskin's imagination.

The most difficult role to fill was that of the High Lama. San Jaffe was chosen by Director Frank Capra after exhaustive tests, completed his role and departed east. But Capra was dissatisfied, and hired Walter Connolly for the part. When this actor failed to please, Jaffe was rehired, given a new make-up, and scores a distinct hit in the finished film.

The greatest problem confronting Capra, with the picture finally "canned," was how and what to cut from the four-hour epic. The High Lama's longest speech was reduced from 25 to 13 minutes. . . . Isabel Jewell's role was rendered negligible. . . . The film now runs two hours and 14 minutes. . . . The Shangri-La set—largest individual unit to be built in Hollywood—was put into construction last March and took 150 workmen two months to complete. . . . The "extra" problem was difficult. Over 1,000 Tibetans were required, but there is not one in all Hollywood. So Indians and Chinese became Tibetans.

The Baskul flying field was built at the local metropolitan airport. Working at night was colder than the blizzard through which Conway battles to and from Shangri-La. . . . Underwear favored by females and males for these scenes was woolen union suits.

(Copyright, 1937, for The Constitution.)

Dinner-Dance Given At Druid Hills Club

The Saturday dinner-dance given at the Druid Hills Golf Club was attended by a large number of members and their guests. Mr. and Mrs. Dave Griffith had as their guests Mr. and Mrs. Harold Carson, Dr. and Mrs. Walter Anderson, Dr. and Mrs. Kenneth Gregory, Dr. W. Funkhouser Jr., Charles Bishop, of Washington; Asa Warren Candler Jr. and Dr. and Mrs. McLaughan.

At another table were Mr. and Mrs. A. C. Glum, Mr. and Mrs. J. A. Secord, Thomas I. Miller, Mr. and Mrs. Maurice Ewing, Mr. and Mrs. Andrews, Mr. and Mrs. George Cook, of Tampa, Fla.; Miss Peabody and Elmo Brown.

Mr. and Mrs. Taylor Moore, Mr. and Mrs. B. J. Graves, Mr. and Mrs. John Trotter, Mr. and Mrs. Sam Dinking and Mrs. M. D. Young were together.

A congenial group was composed of Mrs. J. W. Woolfolk, Mr. and Mrs. J. Austin Dilbeck, Mr. and Mrs. Tom Oastler, Weldon Evans, Mr. and Mrs. Arthur Cheves, Herman Lewis, Miss Mildred Sandow and Mr. and Mrs. Greer Roberts.

Mr. and Mrs. E. C. Chipman, Mr. and Mrs. Harry S. Boling, Mr. and Mrs. J. R. Holloway, Mr. and Mrs. Jack Morrison and Mr. and Mrs Wesley Vines were entertained by Mr. and Mrs. Arthur Mims.

At a table were Mr. and Mrs. Lamar Hearn, Mr. and Mrs. Robert Brown, Miss Gladys Rickenbacker, Robert Nelson and James Jacobs.

Seated together were Misses Judy Cook, Billie McCorkle, Thelma Firestone, and Johnny Harrison, Joe Wheeler and Lloyd Niehoff.

SOCIETY EVENTS

TUESDAY, MARCH 16.

Mr. and Mrs. Allan Clapp give an evening party at their country home near Camp Gordon for Miss Nancy Waldo Jones and her fiance, Dr. William Wright Bryan.

The Atlanta Music Club presents an ensemble program, followed by a reception at 8:30 o'clock at the Atlanta Woman's Club.

Mrs. William Warren gives a luncheon at her home on Briarcliff road for the charities circle of the Atlanta Child's Home.

Miss Bernice Berman entertains the members of the X. D. Z. Club at an aperitif party at her home on Park drive preceding the formal dance at which the club will entertain at the Biltmore hotel.

Mrs. Arthur Allen entertains the Mothers' Class of the First Baptist Sunday school at 2:30 o'clock at her l ome at 357 Ponce de Leon avenue.

Center Hill Chapter No. 235, O. E. S., entertains members of all other chapters of the Eastern Star at 7:30 o'clock at their chapter hall on Bankhead highway.

Couch Circle.

Preschool circle of Couch school met recently. Mrs. W. C. Howard, president, presided. New officers for 1937-38 were elected as follows: President, Mrs. W. C. Howard; vice president, Mrs. Harry Gordon; secretary, Mrs. Hope Davis; treasurer, Mrs. Anis Phillips.

Dance Fiesta To Be Presented At Atlanta Theater April 25

The first spring festival ever to be given by the Dance Crafters of Atlanta, will be presented at the historic old Atlanta theater Saturday, April 24, at 8 o'clock.

This festival, produced through the collaboration of the members of the organization, will be the most elaborate dance production that has been given by a local group, and will present 300 of the best of Atlanta's younger dancers. Their performance will be enhanced by colorful costumes and a background of orchestral music.

In the past the Dance Crafters have always given artistically fine performances, under the able guidance of Mrs. Mabelle S. Wall and its officers: Miss Dorothy Alexander, president; Mrs. Ernestine Hirsh Stern, first vice president; Miss Jane Boyd, second vice president; Miss Marion Rhyne, recording secretary; Miss Louise Smith, corresponding secretary; Miss Lottie Hentschel, treasurer. Notable among its past productions were the dance dramas, "Midsummer Night's Dream" and "Hansel and Gretal," which was considered one of the finest civic gifts to the dogwood festival last spring, and the ballet "Caprice Viennoise," given with the Georgia Piano Ensemble this past fall, which was favorably mentioned by the critics.

The Dance Crafters is a cultural and educational organization which was founded several years ago by Mrs. Mabelle S. Wall for the purpose of bringing together the best of Atlanta's terpsichorean talent.

Auxiliary Bridge Luncheon.

The Woman's Auxiliary, N. F. P. O. C., held a bridge-luncheon recently under the direction of Mrs. M. C. Davis, social cheirman, and her committee. Prizes were won by Mesdames W. H. Blair, J. H. Smith and S. E. Price. Present were Mesdames W. H. Blair, M. A. Creek, F. L. Crespo, M. C. Davis, H. H. Davis, W. C. Eady, J. W. Farley, George V. Fletcher, H. J. McLucas, Jimmie Moore, Marvin W. Medlock, R. L. Patterson, S. E. Price, A. M. Sloan and J. H. Smith. Mrs. W. H. Blair, thepresident, urged that members attend the meeting at the Ansley hotel on Sunday.

DESIGNED FOR THE SOPHISTICATE

By the master bag maker whose name means distinction . . . individuality.

A. Pigskin sport bag fastened with gold yatching clasp 17.50

B. Georgia Clay in calf skin . . . accordion sides . . . gold piping . . 10.00

C. Peasant embroidery on Kelly green doeskin. Haper's Bazaarish! 17.50

Other Bags
5.00—35.00

Bag Department
Street Floor

RICH'S

*Case No. 6 in a series of individual "Figure-Prescriptions" by our graduate corsetieres.

Starting-point to Smartness:

Lily of France $10

Designed with true Lily of France skill: Adjustable lacings at each side, so that superfluous flesh is distributed evenly, comfortably, eliminating that unsightly roll over the girdle-top. Brocade, French elastic. 27-34.

South's Finest Foundation Shop—Third Floor

Rich's

Cracker Batterymen Show Up Well in Brisk Initial Workout

Just before quitting Panama City and the Cracker training camp, I took a look around at some of the bar and "dine and dance" spot signs and asked:

"How about training rules?"

"I don't have any."

"Don't need them?"

"Well, I've got a well-behaved ball club. But even so, I wouldn't have any rules if we didn't. We just wouldn't have a ball club which didn't behave.

"I can tell out on that field. That's all the rule I need. And if they deliver out there, then that's all I want to know. I don't sit up watching for them to come in. All I ask is they be in top shape for practice and for games."

Panama City is a wet town and therefore a well-behaved one in so far as the old fire water is concerned. There is no sign of fire water except the signs in lights.

Ball players of the modern era like a little beer. Most managers have it served in the clubhouse after games. But few ball players today go in for drinking bouts such as used to be a feature of the clubs of some years ago.

The old Orioles used to keep a quart on the bench during the game. And not more than 20 years ago ball players were, generally speaking, a rough and ready outfit.

Competition got keener. The boys saw the light. And most of them keep in condition.

The Crackers had two bad actors two seasons back. One of them was let go after a little brawl in Memphis. All he did was pluck a ceiling fan out of the plaster, heave it through an eighth-floor window and then wage a merry battle with two coppers.

He wasn't in shape to appear at the park next day and was soon on his way. Later on he played good ball for another club.

The other one went out more peaceably. But he went when his work fell off. As his breath got stronger his baseball efforts became weaker.

McGRAW USED SPIES.

The late John McGraw was the toughest of all managers when it came to training rules.

He was a cold, relentless, little man and he viewed a ball player as property and an investment, and not as a human being. He would not let them think for themselves, calling every pitch for his pitchers and every detail for the batters.

He employed spies to try and catch the violators of his training rules. He had detectives hired and he had someone, usually an assistant coach, to sit in the hotel lobby and check in each man.

Those were the days when the Giants who wanted to stage a little nocturnal party would go slipping down the fire escapes and freight elevators. The old-time Giants could tell some great stories.

In fact, Eddie Moore knows quite a few of them himself. He had some experiences with John McGraw. But, nowadays, most managers adopt the same attitude as does Eddie Moore.

The players who don't show up in shape and stay in shape soon get out of the game.

BASEBALL WIVES.

A great many managers will not permit wives of players to be present at spring training camps. Mickey Cochrane, of those Detroit Tigers, is one.

Other managers, a small minority, like to have them around. They figure they get better results from a player who isn't lonesome for the Little Woman.

Baseball wives can cause a great deal of first-rate trouble. There has been more than one pennant lost because of a war in the grandstands between players' wives.

"Do you think players' wives cause as much trouble as usual?" I asked Eddie Moore.

"No, I don't," he said. "In the first place, most players insist on their wives staying out of gossip about the team. In the second place, most players have adopted the 'You do the cooking and I'll do the hitting' attitude, and don't discuss club problems wtih their wives. It doesn't seem as bad as it used to be. But maybe we've been lucky."

The Nashville club, some years ago, drove one manager almost crazy. There was a feud on between three infielders' wives and three wives of pitchers.

Whenever a pitcher was going badly the pitchers' wives glared at the wives of the infielders and blamed their husbands for not catching all the line drives hit through the infield. And the infielders' wives claimed their husbands were getting errors trying to stop what amounted to a bombardment because a has-been pitcher was on the hill.

The sweet young things would go home and tell their husbands what the wives of the others had said about them and the feud spread to the club. The manager lost sleep and the team lost games. The manager got so he hated women. He was so bad himself his own wife packed up and went home to mamma and stayed for a month.

A great many games have been lost by the wives up in the grandstand.

ANOTHER MANAGERIAL WORRY.

All managers dread the clubhouse lawyer.

He usually is some garrulous, on-the-way-out old-timer.

He makes it a point to know exactly what each player is getting on the pay roll.

He usually comforts the youngsters, who are not making too much anyhow, by taking them into his confidence and telling them they are getting a raw deal and not half enough money.

"Is THAT all they are paying you? Boy, you sure are getting gypped."

And pretty soon the young player begins to think so himself.

The clubhouse lawyer repeats all rumors; whispers to this player and that he has heard some trades were to be made. Or that the manager "has it in" for them.

Most every club has at least one. And they add gray hairs to the thatches of baseball managers.

DIZ DEAN'S $50,000.

Diz Dean, so the baseball men say, is putting on his act trying to get $35,000 per year out of the Cardinals. If he does, his income will be at least $50,000. He gets $15,000 annually from a breakfast food outfit. He isn't so dizzy.

TIGERS TO SCHOOL.

LAKELAND, Fla., March 15.—(AP) The Detroit Tigers picked up their gloves and bats today and went to school.

The subjects were bunting and sliding and the practice session was the longest of the training season.

The arrival in camp of Goose Goslin and Charlie Gehringer, who had their first workout today, completed the Tiger squad.

RAIN HALTS DODGERS.

CLEARWATER, Fla., March 15. (AP)—The Brooklyn Dodgers got in about two hours of practice today before a sudden rain broke up their drill. Base running, for which Percy Beard, University of Florida track coach, has been summoned as special tutor, received considerable attention. Gil Brack, star rookie outfielder, has a sprained ankle as a result of a base-running mishap last Saturday.

LOUIS TO FIGHT LONDON VICTOR THERE JULY 30

Bomber To Meet Winner of 'Elimination Series' Involving Baer.

LONDON, March 15.—(AP)—Brown Bomber Joe Louis will show his fistic wares in London this summer if Brigadier General Alfred Cecil Critchley's promotorial plans materialize.

Arriving home on the Queen Mary from a flying trip to the United States, the British promoter said Louis would fight on July 30 in the White City stadium against the winner of a current heavyweight elimination series involving Max Baer, Ben Foord, Tommy Farr and Walter Neusel.

Foord and Farr started off the series tonight with their battle for the British empire heavyweight championship. Baer will meet the winner, Farr, April 15 and the survivor of that one will take on the German, Neusel.

"Louis will fight on a percentage basis in this country," Critchley said, "because it is impossible for England to match the higher prices which are in vogue in the United States."

The British promoter declined to reveal what percentage of the receipts Louis would draw. Some experts guessed that he had promised Mike Jacobs, who holds an option on Louis' services until 1940, not less than $100,000 as the American negro's share.

However, some critics pointed out that if Baer were the winner of the elimination series there would be some doubt whether a Baer-Louis fight could be staged in England. They hesitated to believe that an all-American match, in White City or anywhere else in England, could draw the $500,000 gate estimated as necessary to make it a paying proposition.

Mike Jacobs Confirms Match.

NEW YORK, March 15.—(AP)—Mike Jacobs, matchmaker for Heavyweight Joe Louis, today confirmed Brigadier General A. C. Critchley's London announcement that Louis will fight in London July 30.

"I agreed to send Louis over there some time in July and told Critchley to set the date," Jacobs said today. "They tell me July is a good month in the fighting business over there, and it's not so good here."

Jacobs also said he may keep Louis over there for more than one match if conditions are favorable. The negro is to meet the winner of the current "elimination series" involving Heavyweights Max Baer, Walter Neusel, Ben Foord and Tommy Farr.

Tommy Farr Wins British Title.

LONDON, March 15.—(AP)—Tommy Farr, of England, tonight won the British empire heavyweight championship, outpointing Ben Foord, of South Africa, in a 15-round bout. Farr weighed 203 pounds; Foord 206.

The winner will meet Max Baer, former world's champion, here on April 15.

GOLF QUALIFYING DELAYED BY RAIN

AIKEN, S. C., March 15.—(AP)—The 18-hole qualifying round of the inaugural Aiken invitation women's golf tournament was postponed today because of rain until tomorrow morning.

Weather conditions permitting, tournament officials planned to stage the qualifying round in the morning and complete the first round of match play in the afternoon so the finals can be reached by Friday.

More than a score of the nation's ranking women golfers were on hand for the city's inaugural tournament. Among the entries were red-haired Patty Berg, of Minneapolis, and Kathryn Hemphill, of Columbia, S. C., stand-out competitors of the winter circuit.

Marion Miley, of Lexington, Ky.; Dorothy Traung, of San Francisco; Jane Cothran, of Greenville, S. C.; Jean Bauer, of Providence, R. I.; Isabel Ogilvie, of Augusta, Ga., and Helen Dettweiler, of Washington, D. C., also were entered.

After the Aiken tournament, the women golfers go to Augusta, Ga., for the seventh annual invitation play starting next Monday.

Smokie Workout Delayed by Rain

CORDELE, Ga., March 15.—(AP) A scheduled work-out for the Knoxville Smokies was rained out today. Members of the Southern association baseball team began arriving here today for spring training.

SPORTS
THE ATLANTA CONSTITUTION

RALPH McGILL, *Sports Editor*

Grantland Rice - Jack Troy - Melvin Pazol - Roy White - Thad Holt - Alan J. Gould

Eddie Moore Instructs Rookie Infielder at Camp

Constitution Staff Photo—Rogers.

Eddie Moore, manager of the Atlanta Crackers, is shown above at the Panama City (Fla.) camp instructing John Arnerich, left, in the gentle art of fielding and throwing from an infield position. Arnerich was brought to Panama City by Emil Mailho, regular outfielder. Both are from Berkeley, Cal. Moore was a major league infielder.

HURLERS REPORT ARMS IN SHAPE; PEP DISPLAYED

Mailho and Arnerich Jump Gun and Drill With Battermen.

President Mann Arrives at Camp

PANAMA CITY, March 15. On his feet again, President Earl Mann arrived at camp tonight accompanied by Mrs. Mann and Red Pittman, rookie outfielder from Atlanta.

Well on the road to recovery from an attack of bronchitis, President Mann will be out at the park tomorrow to cast an appraising eye over the fine assortment of rookie pitchers.

By Jack Troy.

PANAMA CITY, Fla., March 15.—Only four batterymen were missing as a squad of 21 Crackers opened the training season this afternoon.

All the "A" pitchers are here. They are Emil Leonard, Bobby Durham, Bill Beckman, Lou Garland, Jim Lindsey and John Michaels.

The rookie pitchers on hand include George Muse, Wilbur Cook, Frank Dolenc, Lawrence Miller, Gordon Maltzberger, George Simons, Art Bloom, Luman Harris and O. G. Spikes. Rookie catchers here are Dewey Williams, Ed Adams and Tom Cafego.

Ralph West and O. E. Robinson are the absentee rookie pitchers while neither Paul Richards nor Jim Galvin, the staff catchers has put in an appearance.

WIND AND RAIN.

Manager Eddie Moore delayed the workout until afternoon because of a sharp wind and early morning rain. It was more like football weather than anything else.

The unseasonable cold caused Moore to make the opening workout brief.

Moore arrived at the park to find Jim Lindsey, the gentleman from Louisiana, pitching to batting practice.

Emil Mailho, who, with John Arnerich, has jumped the gun and is working with the batterymen, took turns slugging the ball.

After a bit, the others grabbed bats and tried out the old eye. They all took turns shagging flies.

PEPPER GAMES.

Finally, Moore called a halt and sent the boys in after some brisk pepper games.

There was a lot of pep displayed by one and all. It was out of the question to stand around without getting chilled, so the players went to it with a will and, as a result, there will be plenty of sore muscles for Trainer Dick Niehaus to iron out tomorrow.

After the drill, Garland and Michaels said their arms felt fine. "The doctor told me I shouldn't have any trouble with it. Of course, I didn't open up today, but I threw hard enough to be able to tell that I'm going to be all right," Garland said.

An operation for the removal of a growth on the elbow was undergone by Garland during the winter.

"I think I'm going to be all right," spoke up Michaels. "My arm felt pretty loose."

MAILHO SPRY.

Mailho, the peppery French outfielder, was like a colt in a pasture. It was very easy to see that he was glad to be back in harness. He took a very healthy cut at the ball and spent some time running down hits. "My gopher ball—gopher three—seems to be working very well," Lindsey remarked.

Big Jim checked in today with the biting wind. "I almost had to go by Cape Horn to get here but I think it has loosened me up."

Bill Beckman, the former Knoxville pitcher, reported in something like pl ying weight and expressed the hope that he could be of assistance to the team in the pennant race. He won 16 and lost 15 with the seventh-place Knoxville club last season. This is considered excellent pitching.

BECKMAN PLEASED.

Beckman is delighted to be with the Crackers. He figures that better support and stronger hitting behind him will help his record greatly.

Coach Guy Green will start working with the rookie pitchers in a day or two. There are several very promising young pitchers, including Simons, Maltzberger, Cook, Miller and Spikes. West, of course, is considered the best of the lot. But he's a holdover.

There is a chance that if the rookie pitchers show enough, they will get three of the four extra berths in the squad of 19 to be carried for the first 30 days.

The weather will determine whether tomorrow's workout will be held in the morning or afternoon. Moore prefers to start at 10.

PERRIN WALKER RUNS WEDNESDAY

NEW YORK, March 15.—(AP)—The indoor track season reaches a smashing finale this week when Glenn Cunningham, king of American milers, and Archie San Romani, the heir-apparent, hook up in a pair of duels.

They are slated to meet in the classic Columbian mile at the New York Knights of Columbus meet Wednesday—last big invitation board-track event—and again in the Butler relays at Indianapolis Saturday.

At Butler, Indiana's Don Lash and Ray Sears, Butler alumnus, are to run against the Kansas pair.

In addition to the star milers, the pick of the college and club crop is due to appear on St. Patrick's night, including no fewer than seven winners at last Saturday's intercollegiate A. A. A. A. meet here, three newly crowned Big Ten champions, and one Central Intercollegiate conference titleholder.

The field for the Casey 600 includes Syracuse Eddie O'Brien, who took the I. C. 4-A title in 1:13.1, second best time of the season; Charles Beetham, of Ohio State winner of the Big Ten half mile; Jimmy Herbert, New York negro flash; Dick Gill, of Boston College, and Wesley Wallace, Fordham freshman.

Columbia's Ben Johnson, who took the eastern college sprint and broad jump titles, and Marty Glickman, of Syracuse, runner up in the dash, meet lanky Perrin Walker, of Georgia Tech; Sammy Richardson, of Toronto, and Roziah Singletary, of St. Augustine's College, Raleigh, N. C., in the 60-yard dash.

Dick Ganslen, of Columbia, another I. C. 4-A champion, tops the pole vault field.

Old John King Once Took His Run Off Board

A Strikeout Did Queer Things to Fiery Texan. Cracker Coach Tells Stories.

By Jack Troy.

PANAMA CITY, March 15.—John King charged in from the coaching lines and said—"You blankety-blank so-and-so, I'll yank your tonsils out!"

That was Guy Green's introduction to the colorful and fabulous Texan whose self-inflicted punishment for having bad days in baseball make some of the more colorful stories about the game.

Green, who is coaching the Cracker pitchers, was on the mound for Fort Smith and King was coaching for the Shawmut club the first day they met.

"I didn't know what to think," Green said. "Here came this tall individual pointing a menacing finger at me and saying, "You blankety blank, I'll yank your tonsils out!"

JOHN KING SPIRIT.

Green hopes to install some of the spirit of John King into the Cracker rookies. King hated to lose. He disliked left-handers with a passion.

"King would be playing in the outfield and a line drive would get past him," Green related. "He would yell at the ball, 'Roll on little ball, pretty soon John King will catch you and throw h— out of you!'"

Most of the stories about the colorful Texan have been told but some will bear repeating. Green was witness to a dipper-annihilating episode. King had fanned and, coming back to the bench, he grabbed up the dipper.

He dipped himself a drink, raised it to his lips and said, "No, John King, you fanned. You do not deserve a drink." He threw the water out and tore up the dipper. The manager said, "John, that's not right. The other boys have nothing to drink out of. You'll have to bring another dipper tomorrow."

DOZEN DIPPERS.

The next day King appeared with a dozen dippers. He turned to the players and said, "Men, here's a dipper for you. The other 11 are for ol' John to do with as he pleases."

There were, of course, times that John King would have a bad day and deny himself food that evening. He would order a big steak with all the trimmings and when the waiter had set it all before him, King would say, "No, John King, you were a bum out there on the field today. You do not deserve this food." And he would send it away.

Lou Garland, big Cracker right-hanger, knew King in the Western association. He was a witness to many of his eccentric pranks.

There was the time down in Texas when King's club and the opposing team almost came to blows. King sauntered out from the bench.

CAME TO SEE FIGHT.

The manager asked him, "What are you doing out here, John?" "Oh," replied John, "I just came out to see the fight."

Green says he is the greatest character he ever ran across in his professional baseball career.

"After John struck oil he was playing golf one day. He hit one in the rough and started looking for it. When he found the ball another fellow claimed it.

"It made John so mad," said Green, "that he broke every one of his clubs. He went away and returned a little later with a dozen new balls. Whereupon he addressed the fellow thusly: 'John King could buy the whole golf course. He does not care about the ball. I want you to have this dozen.

Continued on Second Sports Page.

Cagers Start Gold Medal Tourney

First rounds in the gold medal tournaments, sponsored jointly by the WPA recreation department and parks department, will start tonight at the Y. M. C. A. and Henry Grady courts. The Georgia Evening School-Trammell Scott game will probably be the feature game, and will be played at the Henry Grady court. Trammell Scott has such stars as Steve Browdy, Gabby Greenberg, Morris Katz and Lefty Miller. Against this strong lineup the Georgia Evening School will probably open up with Herbert Shutte, Ed Copeland, forwards; Mike Hudson, center; Billy Glenn and Culves Kidds, guards.

There will also be the other tight games between Brookhaven and Northside Ramblers and Epworth Methodist and Oakland City.

There are 42 teams in the tournament, which will probably end Monday night.

The entire schedule for tonight is as follows:

Fifteen handsome team trophies, as well as 300 individual medals, including awards for high point scorers and three United States Basketball Federation honor medals in each of the five divisions of play, will be awarded in the local tournament, which is to be conducted jointly by the parks department and the WPA recreation program.

R. L. (Shorty) Doyal and Pete Melton will officiate in tournament games played in the Men's Independent and church and Sunday school divisions.

HENRY GRADY COURT.

7:30—Brookhaven-Northside Ramblers.
8:30—Georgia Evening School-Trammell Scott.
9:30—Epworth-Oakland City.

JUNIORS—Y. M. C. A.

7:30—Maddox-Jr. All-Stars.
8:30—Alka Celtics-Strausseans.

Parker, Hendrix Win In Bermuda Tourney

HAMILTON, Bermuda, March 15. (AP)—Two upsets marked the second round of the Bermuda tennis championships today although the top-seeded players, Frankie Parker, of Milwaukee and New York, and Helen Pedersen, of Stamford, Conn., won their matches.

Wayne Sabin, of Hollywood, Cal., and Norma Taubele, of New York, were the victims of the upsets. Sabin bowed to Robert Murray, of Montreal, 5-7, 9-7, 6-4.

Art Hendrix, of Lakeland, Fla., had a stiff struggle with Sydney Hermant, of Canada, winning, 10-8, 6-3, after wearing his rival down.

JOHNNY ALLEN SIGNS '37 PACT

NEW ORLEANS, March 15.—(UP)—Johnny Allen, star hurler for the Cleveland Indians, came back into the fold here tonight with what General Manager C. C. Slapnicka described as "a substantial increase" in pay.

"Did Allen get the reported $18,500 he was willing to work for?" Slapnicka was asked.

"I never reveal the contract amounts, but Allen has just arrived and is signing in the morning at a substantial increase," Slapnicka said.

Allen won 20 games for the Tribe last season and was confident he could raise the list by at least two games. He arrived from St. Petersburg, Fla.

Slapnicka expressed confidence that Earl Averill, outfielder who led the American league hitters in 1936, would be back on the Tribal rolls tomorrow. That left Billy Sullivan, catcher, yet holding out, and Slacknicka said he would telephone Sullivan at Chicago tomorrow and make one more effort to sign the holdout.

Dozen Little Rock Batterymen Report

LITTLE ROCK, Ark., March 15.—(AP)—A dozen batterymen reported to Manager Doc Prothro for issuance of equipment today but that's as far as the first day of Little Rock Traveler spring training went.

A chill wind whipping across Travelers field forced a postponement in initial limbering-up exercises.

Time Out! By Chet Smith

"Shut up! I pay taxes in Atlanta and I can practice putting if I wanna!"

HERE'S A GOOD ONE! by MILT LEWIS

CIGAR LASTS WEEKS!

This man said that once he was trapped on a lonely isle. He had just one cigar, a Flor de Melba. It lasted him for weeks until he was rescued.

That isn't the truth ... Flor de Melbas won't last for weeks. But as long as they do last, you're sure of getting the utmost in satisfaction. They're filled with only the choicest LONG HAVANA and LONG IMPORTED tobaccos ... tobaccos found only in better 10c cigars. Buy a Melba today and you'll never again be satisfied with any other cigar.

5¢

FLOR DE MELBA
The Cigar Supreme

J. N. Hirsch, Distriubtor, 144 Marietta St., N. W. JAckson 2976.

Baseball Returns to Tech Wednesday, After Year's Absence

Candidates Report To Roy Mundorff

Dodd Will Take Over Squad at End of Spring Grid Drills.

By Ralph McGill.

Baseball begins at Georgia Tech on Wednesday afternoon, coming back to the Flats after an obsence of one year.

Candidates will report to Roy Mundorff, basketball and freshman baseball coach, until the end of spring football practice when Bobby Dodd, head baseball coach, will take over the squad.

The field at the Rose Bowl park, which includes the only concrete and steel grandstand in Southern college baseball circles, is in shape and a large squad is expected to report Wednesday.

STRONG TEAM.

Bobby Dodd expects a rather strong team. A schedule has been arranged as follows:

April 7—Auburn at Atlanta.
April 8—Auburn at Atlanta.
April 16—Florida at Gainesville.
April 17—Florida at Gainesville.
April 26—Alabama at Atlanta.
April 27—Alabama at Atlanta.
April 30—Auburn at Auburn.
May 1—Auburn at Auburn.
May 7—Georgia at Athens.
May 8—Georgia at Atlanta.
May 14—Georgia at Atlanta.
May 15—Georgia at Athens.

Last Week Of Grid Drills.

Coach Alexander reported also that this is the last full week of spring football practice. The spring work will be ended on Wednesday of next week.

"We haven't done much," he said. "Most of our work has been spent on trying to block and tackle. I hope we've learned something.

"Green tackles constitute the big problem. We have only one experienced man back, Glenn Cushing."

TRACK MEET APRIL 3.

The first Tech track meet is April 3, with Clemson coming to Atlanta.

Tennis has a full program with two meets scheduled late this month.

The track and tennis schedules follow:

TRACK.

April 3—Clemson at Atlanta.
April 10—Alabama at Tuscaloosa.
April 1—Florida at Atlanta.
April 24—Vanderbilt at Nashville.
May 1—Georgia (varsity and freshmen) at Atlanta.
May 8—Auburn (varsity and freshmen) at Auburn.
May 14—Conference at Birmingham.
May 15—Conference at Birmingham.

TENNIS.

March 25—Davidson at Atlanta.
March 27—Fort Benning (varsity and freshmen) at Columbus.
April 2—Clemson at Atlanta.
April 3—Mississippi State at Atlanta.
April 10—Clemson at Clemson.
April 17—Florida at Gainesville.
April 19—Vanderbilt at Atlanta.
April 24—Alabama at Tuscaloosa.
April 30—Georgia at Atlanta.
May 1—Georgia at Athens.
May 6—Conference at New Orleans.
May 7—Conference at New Orleans.
May 8—Conference at New Orleans.

NO HUNTING.

WASHINGTON, March 15.—(AP)—Mexico and the United States agreed today to put "no hunting" labels on six spring and summer months so far as wild ducks are concerned.

BOWLING MEET HERE MARCH 27 GAINING FAVOR

Constitution's Annual Doubles Event Draws 9 More Teams.

The entry list for the fifth annual Atlanta Constitution doubles duckpin tournament started climbing Monday evening as nine pairs of bowlers added their names to the entry blanks for participation in the separate men and women's events of this popular bowling contest. The event is scheduled for Saturday, March 27.

Clyde and Carl Verlander, twin brothers who roll on the Pistolian Clas team in the Bible Class league, signed Monday to compete for the title this year. This pair has bowled each season and, though they have finished near the top, have been unsuccessful in clinching the championship. So, they plan to practice three or four times each week in advance of the tournament games in order to be in top form when they vie for first-place honors.

O. J. Metcalf and Ed Glading, a pair of southpaws, spurred by the victory of two other southpaws in last year's Atlanta Constitution tourney, will bowl together for the title this year. Dewey P. Bowen and L. B. Outler will compose a high-average team that will have a very small handicap.

A sister team signed with Marjorie and Ethel Edwards, of the Westminster Presbyterian team in the Sunday School Ladies' league as the entry. Other entries include Jack Pearce and Chic Aldridge, Bill Moore and Frank Stubbs, L. M. Tappan and Ralph Cutter, Joe Brown and Joel Hurt, Floyd Boggs and Roger Bond.

They Bowl---and Look---Exactly Alike

Constitution Staff Photo—Hiers.

Bowling has become one of the favorite sports for students at the North Avenue Presbyterian school. Above, attractive twin sisters, the Misses Charlotte and Virginia Starr, are shown playing a game. Charlotte is at the left. They look—and bowl—alike. The Starr sisters and other students of North Avenue Presbyterian school will compete in The Constitution's fifth annual doubles tournament March 27 at the Bowling Center.

FLASHES--- From Baseball Camps

CARDS VS. YANKS.

DAYTONA BEACH, Fla., March 15.—(AP)—Manager Frankie. Frisch said today he expects to make several changes in his lineup for the exhibition game with the world champion Yankees here tomorrow. The Cardinals broke even in a two-game series with the Giants over the week end.

Pitchers for the Yankee game will be selected from the quartet—Mike Ryba, Silas Johnson, John Chambers and Morton Cooper. Arnold Owen will do the catching and Jimmy Brown probably will be at second base with Terry Moore or Stan Bordagaray relieving Don Padgett in center field.

Thirty-one games in 34 days face the Birds during the remainder of their exhibition schedule.

RUPPERT AT DRILL.

ST. PETERSBURG, Fla., March 15.—(AP)—Colonel Jacob Ruppert, owner of the New York Yankees, saw his hired hands in action for the first time this season in a brisk but brief practice session today. He watched Babe Dahlgren, bought as an understudy for Holdout Lou Gehrig, and commented that he is "a good ball player" and added that he believed the Yankees should win the American league pennant this year and for several more seasons.

BEES CUT SQUAD.

ST. PETERSBURG, Fla., March 15.—(AP)—The Boston Bees' roster was reduced to 32 players today when Manager Bill McKechnie shipped 12 of the more promising rookies to Columbia, S. C., where they will complete their training under Eddie Onslow, who pilots that Sally league farm team.

Those released were Richard Erickson, Ray Chamberlain, Adolph Kalfass, Paul Archiopoli and Adolph Cheyunski, pitchers; Frank Fleming, catcher; Victor George, Earl Larsen, Harry Kahre and Nick Whitika, infielders; Jim Southern and Charlie Marcella, outfielders.

BELL VS. BROWNS.

SAN ANTONIO, Texas, March 15.—(AP)—The matter of $1,000 tonight separated St. Louis Browns executives and Roy "Beau" Bell, slugging outfielder, who led his team in hitting last season.

Bell, who called himself a dyed-in-the-wool holdout, said General Manager Bill De Witt refused to go above $6,000 for this season. He said he is worth "at least $1,000 more than that" and will refuse to think of playing under the club's terms. Bell is said to have received $3,500 last year.

GELBERT SHINES.

TAMPA, Fla., March 15.—(AP)—Veteran Charley Gelbert, playing second for the "Sheehans," was the batting and fielding hero of today's Cincinnati Reds' intrasquad contest. Covering second in fine style, Gelbert

Continued on Page 22.

TAKES THE "STARCH" OUT OF WHISKERS

These Tough-Bearded Athletes Agree . . .

HOME-RUN KING—Lou Gehrig, brilliant Yankee 1st-sacker, says: "My beard's like barbed wire—only Williams Shaving Cream takes out that stiffness. A dash of Aqua Velva feels cool and refreshing after every shave."

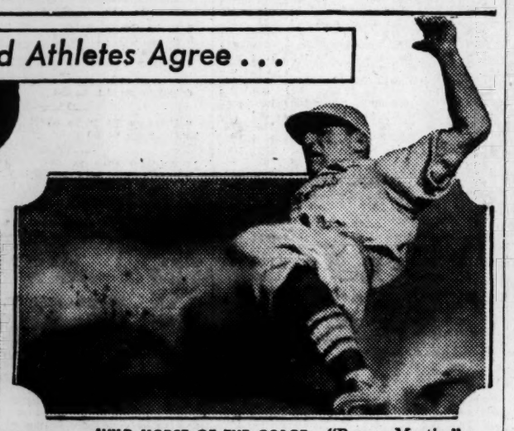

WILD HORSE OF THE OSAGE—"Pepper Martin," hard-slugging outfielder of the St. Louis Cardinals, "Williams takes every bit of 'starch' out of my whiskers," he says. "And that's a record, too, with a tough, heavy stubble like mine."

"Twin-Action" Shaving Cream Softens Scaly Outer Skin . . . Wilts Whiskers Faster

THINK your beard's tough! You ought to see Gehrig's and Martin's—like barbed wire. Williams "Twin-Action" Shaving Cream knocks the stiffness out of their tough, wiry beards . . . and will do the same to yours. Its thick, soaking lather penetrates to whisker base . . . softens scaly outer skin . . . takes the "starch" out of thousands of horny bristles. In a jiffy they're off—no pulling or scraping . . . a clean, close shave.

Finish up with a generous dash of Aqua Velva . . . It gives your face an air-conditioned feel—fit for the day.

Soaks Whiskers Softer

A special homogenizing process gives Williams a greater capacity to hold water than ordinary creams. 1. Soaks the "starch" out of whiskers quicker. 2. Instantly softens scaly outer skin on your face.

Nevers To Coach Iowa's Backfield

EASTON, Pa., March 15.—(UP)—Ernie Nevers resigned today as head football coach at LaFayette College to become backfield coach at the University of Iowa.

Nevers, former Stanford University All-American, was offered the post by Irl Tubbs, recently named Iowa coach. Tubbs was Nevers' coach when the latter played high school football at Superior, Wis.

ADDITIONAL SPORTS IN PAGE 22

Bill Lee Deserts Grid For Wrestling Career

Alabama Giant, Unbeaten in 36 Matches, Sets World's Heavy Title As His Goal.

By Thad Holt.

Bill Lee, who captained the Alabama Rose Bowl team of 1934 being named an All-American tackle . . . and was leader of the Brooklyn Dodgers' professional eleven last season, has played his last game of football. . . . He told me this the other night, a moment before he breezed into the Atlanta theater ring and knocked off Milo Steinborn . . . for his 36th straight victory during the 10 months he has been wrestling.

Bill Lee confided he wanted very badly to be heavyweight wrestling champion of the world . . . that he thought he could go all the way . . . but it would require concentration and hard work . . . and football wouldn't help.

HAILED AS "NATURAL."

Old-timers are heralding the former Tide hero as a natural . . . one of the best equipped men the mat game has seen . . . one quick to learn and hard to fool . . . powerful, ambitious, resourceful.

Lee has brains to match his brawn . . . color to pair with undisputed skill . . . given the polish and smoothness another year will bring, he'll stand at the head of his class . . . or a lot of experts don't know their man.

"Yeah, I'm shooting the works in this game," said Mighty Bill. . . . "No more football for me. . . . I like wrestling and I've been around long enough now to have a fair idea of how far I can go. . . . Guess you know I've lost only three falls in 36 matches. . . . Maybe I can't beat 'em all, yet—I don't know. . . . But I've learned a lot and I'm picking up new tricks every day."

FATTENS BANK ROLL.

Lee admitted his strong attraction for the mat game was due in part to its financial lure . . . and that he was fattening the old bank roll. . . . "But you earn your money," he said sharply.

Lee was a teammate of Father Lumpkin with the Dodgers last season. Oddly enough, Father has deserted wrestling for football . . . he'll be assistant coach of the Brooklyn eleven next season . . . his playing days are over.

And it seems only yesterday he was the battering sophomore fullback at Georgia Tech. Time marches on!

Quits Football

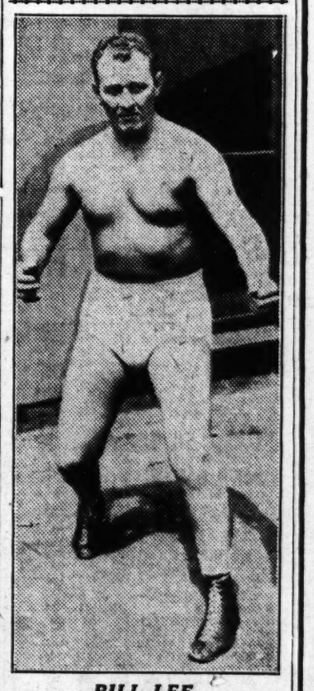

BILL LEE.

OLD JOHN KING WAS A CHARACTER

Continued From First Sports Page.

Do not tell me you won't take them because old John will ram them down yours throat if you don't.'

BUSINESS ON FIELD.

"Spirit like that of John King is what baseball needs today," said Guy Green. "Off the field he was rather quiet, but out there he was all business. It killed his soul to lose."

One of the seldom-told stories of King deals with the time he hit a home run. Come the ninth inning and his was the only run.

"Well," he drawled, "if none of you fellows are going to help out, old John is going out there to the scoreboard and take his run down." And he did.

Second Cage Banquet Announced for 'Y'

At a meeting last week of the Y. M. C. A. basketball committee plans were laid for the second annual basketball banquet. The banquet will be held the evening of March 23.

The three league champions with the winning players will be awarded gold medals and team trophies by Johnny Phillips, chairman of the basketball committee. Fulton Bag won in the City league, Texas Company in the Civic league and the "Y" Boys' Club in the Atlanta league.

Smith Paint, winners of the "Y" championship tournament, the finale of basketball at the "Y" will also receive medals.

Anyone interested in basketball in the city is welcome to attend.

BILL BINGHAM is saying: "Prince Albert is the choice in this section for sweet, mellow 'makin's' cigarettes. It has flavory, satisfying body and never gets your tongue sore. Prince Albert costs so little for each 'makin's' cigarette, it's plumb foolish to smoke anything less tasty." Right you are, Bill!

IT'S THE SPECIAL "no-bite" process that makes Prince Albert so easy on the tongue. "Crimp cut" for fast rolling and cool drawing. Prince Albert packs right and burns cool and slow in pipes too!

70 fine roll-your-own cigarettes in every 2-oz. tin of Prince Albert

THE BIG 2 OUNCE RED TIN

PRINCE ALBERT
THE NATIONAL JOY SMOKE

Copyright, 1937, R. J. Reynolds Tobacco Company

MONEY BACK IF NOT DELIGHTED

Roll yourself 30 swell cigarettes from Prince Albert. If you don't find them the finest, tastiest roll-your-own cigarettes you ever smoked, return the pocket tin with the rest of the tobacco in it to us at any time within a month from this date, and we will refund full purchase price, plus postage. *(Signed)* R. J. Reynolds Tobacco Co., Winston-Salem, N. C.

HSM HSM HSM HSM HSM HSM HSM HSM

Custom Clothes at Ready-for-Service Prices!

FRONT ROW WORSTEDS

$42.50

Tailored by
HART SCHAFFNER & MARX

This is the year, of all years, to start to build a wardrobe. But make sure you choose good clothes — clothes that will last longer, clothes that will keep you better dressed—and you'll save money in the long run.

That's why we recommend Front Row Worsteds with such confidence. These Hart Schaffner & Marx suits show their fine quality heritage in the meaty feel of the fabric . . . in the good taste of their smart styling . . . in those innumerable details of skillful tailoring which bespeak good clothes. Our collection of Front Row Worsteds include such outstanding pattern hits as Scots Guards Checks, giant Glenurquharts and small pin-checks in the Continental and V-Line models.

ZACHRY
87 PEACHTREE

HSM HSM HSM HSM HSM HSM HSM HSM

NEW YORK STOCK EXCHANGE DEALINGS

NEW YORK, March 15.—Following is the official list of today's stock transactions on the New York Stock Exchange:

STOCKS.

—A—

Sales (In 100s).	Div.	High.	Low.	Close.	Chg.
1	Abbott L (1.60a)	53	53	53	+
12	Adams Exp (.55e)	21½	21½	21½	+
3	Advance Rume	3½	3½	3½	+
6	Air Reduc (1a)	76	75	75	— 1
4	Air Way El Ap	4½	4	4	—
9	Alaska Jun (.60a)	13	14½	15	
17	Alleghany	5	4½	4½	
3	Alleg pf $30 ww	55½	55	55¾	+
13	Alleg Stl (.40g)	43½	43½	43½	+
3	Al Ch&Dye (6)	243½	243½	245¼	— 3½
5	Allied Mills (1g)	28	27¾	27¾	—
34	Allied Strs (1.20g)	20½	20	20¼	+
44	AlliedChMfg (1g)	68½	67½	67½	+
8	Alpha P Cem (1)	37	36½	36½	+
196	Amal Lea	8½	8½	8¾	+
16	Amal Lea pf (3)	52½	50	50	— 1
3	Amerada (2)	113	111½	111¾	— 2½
4	AmAgChDel (1g)	98	94	94	— 1
9	AmBankNote (1g)	30½	30½	30½	+
17	Am Can (4a)	111	109	109½	— 1½
2	Am Can pf (7)	153½	153½	153½	—
3	Am Car&Fdy	66½	65¾	65¾	—
7	Am Ch&Cab	89	88	88	— 2
4	AmComAlc (1e)	28	27¾	27¾	—
8	AmCrySug (2g)	29½	28¾	28¾	+
10	Am Encaus Til	12½	12½	12½	+
17	Am&For Pow	12½	11¾	12	
3	Am&FP 6% pf	50½	49¼	50¼	+
4	Am&FP 2 pf	32½	31¾	32¼	+
8	AmHaw1S8 (1)	19½	19	19½	—
243	Am Hide&Lea	10½	10¼	10¾	—
15	AmH&L pf (3)	54½	52	54	—
161	Am Ice	4½	4	4½	+
45	Am Ice pf (4g)	27½	25	27½	+ 1½
15	Am Internat (.40e)	17	16½	17	+
2	Am Loco	116½	116½	116½	—
5	AmM&Fdy (1g)	27½	27½	27½	—
8	Am Metal	65½	63¾	64½	— 1½
155	Am Power & Lt	12¾	12½	12¾	—
8	AmP&L$6 pf (6)	69½	68½	68½	
7	AmP&L$5 pf (5)	59	57½	57½	+
137	AmRollMill (1.20)	42¾	41½	42¼	—
4	Am Saf Raz (2)	32	31¾	32	+
6	Am Seat (2)e)	29¾	29½	29½	+
12.50	AmShipBldg (2)	55½	54½	55	+
47	Am Sm&R (1½g)	103½	101½	102	—
250	Am Sm rt	6½	6½	6½	—
5	Am Sm 2 pf (6)	106½	106½	106½	+
7	AmStlFdrs (1g)	65	64½	65	+
28	Celanese (1g)	34½	33	33	—
51	Cent Fdy	12	11½	11½	—
4	Cent RRNJ	38	37¾	37¾	— 2
4	Cerro de Pas (4)	81½	79½	80½	— 1
7	Certain-teed	20½	19½	19½	
18	Champ P&F (1g)	50	48½	49½	— 1½
18	Ches&Ohio (2.80)	64½	63¾	63¾	— 1
13	Chi&E Ill pf	11¼	11¼	11¼	—
7	Chi&NW	5½	5½	5½	+
5	Chi Gt West	3½	3½	3½	
7	Chi Gt W pf	16½	16¼	16½	—
33	ChiMStP&P	2¼	2¼	2¼	
9	ChiMStP&P pf	6¼	6¼	6¼	—
5	Chi Pneu T pf	29½	29	29½	
3	Chi Pneu T pf (1k)	65½	65½	65¾	—
8	Chi Rk Is&P	3¼	3¼	3¼	+
4	Childs Co	13¾	13¾	13¾	+
67	Chrysler (2.14g)	128¾	126¾	127¾	—
3	Cities Ice&F (2)	20½	20	20¼	+
3	City Strs	9½	9½	9½	+

Sales (In 100s.)	Div.	High.	Low.	Close.	Chg.
13	Clarks Eq (1.60)	34½	33½	33½	—
5	Clev Graph B (1g)	41	40	41	
36	Colg Palm (4)	22¾	22¼	22½	
3	Coll & Alk (2a)	57	56½	57	+ 1
.30	Coll&Alk pf new	111½	111½	111½	
10	Col Fuel&Ir (1g)	47½	46½	47½	+
94	Col G&E (.40e)	16½	16¼	16¼	—
7	Colum Carb (4a)	116½	115	116¼	+ 3½
13	Comi Credit (4)	60½	60½	60¾	—
100	Com Cred pf (.4i)	3¾	3¾	3¾	
154	Comw Inv (4)	70½	69½	69½	— 1½
48	Com Solv (.60a)	19½	18½	19	+
232	Comw & Sou	3½	3	3	
11	Cong Na (2)	44½	44¼	44¼	
4	Consol Cigar	15	15	15	—
6	Con Coal	10½	10½	10½	—
52	Con Edis (1g)	40½	40	40¼	
8	Con Film pf	12½	12½	12¾	+
3	Con Film pf	40½	40	40½	
3	Con Film	12½	12½	12½	+
8	Con Film pf	16½	16½	16½	—
8	Con Laundries	12½	12½	12½	+
127	Con Oil (.50)	17½	17	17	—
5	Con RR Cuba pf	7½	7½	7½	—
36	Con Text	1½	1½	1½	—
30	Cont Corp (1.20)	29½	28½	29	—
60	Cont Bak A	32	32	32¼	+ 1½
31	Cont Bak B	4½		4½	—
23	Con Can (3)	61½	60½	61½	—
6	Cont Diam F (1g)	23½	22½	23	—
30	Cont Mot	3½	3½	3¾	—
29	Cont Oil Del (1g)	44¾	43¾	44¼	—
14	Cont Stl (1g)	34	32½	33	— 1
15	Corn Prod (3)	68½	68¼	68¾	+
259	Coty	9½	9	9¼	+
30	Crane Co	54½	52¾	53¾	+
8	Crown Cork (2)	81½	80½	80½	— 1
67	Crown Zeller	20½	20	20¼	+
16	Crucible Stl	78	76½	76½	—
1	Cruc St pf (1¼k)	131	131	131	— 1½
9	Cuba Co	2½	2½	2¾	
33	Cuban Am Sug	11½	11½	11¾	+
7	Curtis Pub	18½	18½	18¾	
91	Curtiss Wright	7½	7½	7¾	+
31	Curtiss W A (1e)	22½	21¾	22¼	+

—D—

3	Deisel W Gld (1a)	25½	25¼	25½	
12	Del & Hud	55	54	54½	
27	Del Lack&W	23½	22½	22¾	—
4	Diam Mat (4g)	31½	31½	31½	+
28	Dist Corp Seag	27½	26¾	27¼	
6	Dome Mines (2)	47½	47½	47½	
26	Douglas Airc	66	64½	65¼	+
4	du P de N (1g)	160	158½	158¾	— 1½

—E—

8	Eastern Roll	15½	15½	15½	
3	Eastman Kod (6)	166½	166	166	—
11	Eaton Mfg (4g)	34½	34	34	—
12	Eitingon Sch	14½	14½	14½	—
6	El P Nat G (1.60)	25½	25	25½	+
14	El & Mus (.18e)	5¼	5¼	5¼	
18	El Auto L (.60g)	42½	42	42½	+
4	30 El Auto L pf (7)	111¾	111¾	111¾	
25	El Boat (.60e)	14½	13¾	14	+
64	El Pow & Lt	23½	22½	23	—
3	El P&L $6 pf	76½	76	76	—
4	Elk Horn Coal	5¼	5¼	5½	—
3	Equit Off Bldg	8¼	8¼	8½	—
68	Erie R R	21	20½	21	—
5	Erie 1 pf	32½	32½	32½	—
7	Erie 2 pf	26½	26	26½	—
3	Evans Prod (1)	31½	31¼	31¼	+

—F—

9	60 Fairbanks Co	4½	4½	4½	—
3.80	Fairbanks pf	26½	24	25¼	+
9	Fairb Mor (1a)	61½	60½	60½	—
9	Fajardo Sug (1g)	56½	55	55½	
6	Fed Mot (.10g)	10	9½	9½	—
22	Fed Screw	9½	8½	8½	—
7	Fed Wat Srv A	5¼	5¼	5¼	—
8	Fed Dr Strs (1g)	43	41½	41½	—
3	Fid P F In (1.60a)	43	43	43	+
15	Firest T&R (1g)	40	39½	39½	—
16	Flintkote (1)	41¼	41½	41¼	+
15	Foster Wheel	44½	43	44	—
9	Francisco Sug	15	14½	14½	—
6	Freeport Sul (1)	28½	28½	28¾	—

—G—

9	Gabriel A	7½	7	7½	+
6	Gar Wd Ind (.35e)	17½	17½	17½	—
10	Gen Am Inv (1e)	14½	14½	14½	—
10	Gen Bronze	11½	11	11½	+
8	Gen Cable	31½	30	30½	—
2	Gen Cable pf	125½	125	125½	+
94	Gen Elec (.40g)	59½	58½	58½	—
17	Gen Foods (2)	42½	42½	42½	
16	Gen G & El A	2½	2½	2¾	
191	Gen Mot (4g)	66	65¼	65¼	—
8	Gen Out (.40)	13¾	13¾	13¾	—
5	Gen Ry Sig (1)	53½	53	53½	+
49	Gen Real & Ut	5½	4½	4½	—
4	Gen Refract (3½e)	66	66	66½	—
8	Ger The Eq (1g)	31½	30½	30½	—
18	Gillette (1g)	18	17½	18	
1	Gillette pf (5)	87½	86½	86½	+
25	Gimbel Bros	27½	26½	26½	—
2	Glidden Co (2)	47½	47½	47½	+
13	Gobel	6	5½	5½	
11	Goebel Br (.20a)	7½	7½	7½	
42	Goodrich (1e)	48½	47½	47½	—
124	Goodyr T&R (1g)	46½	44½	45½	—
11	Goodyr T&R pf(5)	136½	135½	136	—
6	Goth Silk H	11½	11½	11½	
37	Graham-Paige	3½	3½	3½	
4	Granby Con M	11½	11½	11½	
9	Grand Union	4½	4½	4½	
3	Grand Un pf (1)	24½	24½	24½	—
10	Granite C Stl (1)	44	43	43	—
14	Gt Nl O ctf (1g)	26½	26	26½	—
43	Gt No Ry pf	32½	32	32½	—
5	G W Sug (2.40a)	35½	35	35	—
17	Green H L (1.60a)	38	36½	37½	—
25	Greyhound (.80)	16½	15½	15½	—
8	Greyhound pf (.55)	11½	11	11	—
23	Guantan Sug	3¼	3¼	3¼	+
4	Gulf Sta Stl	103½	101	101½	— 2½

—H—

8	Hall Print	18½	17½	17½	—
4	Hat-Wlk (1g)	54½	54	54	—
35	Hecker Prod (.60)	14½	14¼	14½	—
4	Hiram Walk (2)	47½	47½	47½	
11	Holland F (1½e)	49½	48½	49½	+ 1½
130	Holland F pf (5)	110	108	110	+ 3½
9	Hollander (1)	28½	28¼	28¼	—
9	Holly Sug (2g)	33½	33½	33¾	—
6	Home K M (12a)	40½	39½	40	— 2
15	Hood-Her Ti (1½)	24½	24	24½	—
2	Househ Fin (4)	65	63½	63½	— 2½
24	Houston Oil	15½	15½	15½	—
8	Howe Sound (3a)	84	83	83½	—
20	Hudson Mot	21	20½	20½	+
11	Hupp Mot	2½	2½	2½	

—I—

71	Illinois Cent	35½	34½	35½	+
14	Indust Bay (2)	38½	37½	38	+
10	Inger Rand pf (6)	136½	136½	136½	—
5	Inland Stl (1g)	122½	122½	122½	— 7
31	Inspirat Cop	31	29½	30½	+
5	Insur ctf (.20e)	5½	5½	5½	
5	Insur ctf (.20e)	10½	10½	10½	
12	Interlk Rap pf	10½	9½	9½	—
3	Intercon Rub	9½	9½	9½	—
27	Interlake Ir	27½	26½	26½	—
84	Intern Agricul	8½	8	8¼	+
75	Int Agr pr pf	81	81	83	+
1	Int B Mach (6a)	177	177	177	+ 5½
16	Int Harvest (1g)	107	106	106½	—
8	Int Hydro-El A	14½	13¾	14	—
38	Int Mer Mar	11½	11	11½	+
34	Int Mer Mar pf	16½	16½	16½	+
4	Int Nick (1.15g)	71½	70½	71½	+
107	Int Nickel (1.40)	18½	17½	17½	—
35	Int Pap & P A	13¾	12½	12½	—
29	Int Pap & P B	6¾	6¾	6¾	—
78	Int Pap & P C	6½	6½	6½	—
64	Int Pap & P pf	104½	101	102	— 1½
65	Int Tel & Tel	14	13½	13¾	—

—J—

3	Johns-Mansville (3)	145	144	144	— 1

—K—

24	Kan City Sou	25	24½	25	+
5	Kay-Hay Wh (1½e)	20	20	20	+
8	Kel-Hay WhB (1½e)	17	16½	16½	
69	Kennecott (4g)	66½	65	65¾	— 1½
14	Keyst S&W (.15g)	19½	18½	18¾	—
77	Kinney (G)	8½	8	8¼	+
5.70	Kinney pf	68½	65¼	66¼	—
4	Kresge (S8)(.30g)	26½	26½	26½	
10	Kroger Groc(1.60)	23	22½	23	

—L—

12	Lambert (2)	22	21½	21½	—
13	LeeRub&T (½)	26½	26½	26½	—
5	Lehigh Val C	2½	2½	2½	
25	Leh Val RR	22½	22	22	+
3	Lehn&Fink (1½e)	18½	18½	18½	+
11	Lerner Strs (2a)	50½	49	49½	— 1½
3	Lib-O-F Gl (1g)	70½	70¼	70½	—
20	LibMcNLib (1e)	14½	14¼	14½	
9	Ligg&Myers B (4a)	102¾	101½	102½	+ 1½
4	Lima Loco	76½	75½	75½	+
4	LiquidCarb (2.60)	52	51½	52	+
2	Loew's (2a)	78½	77½	77½	—
45	Loft	3¼	3	3½	+
12	LoneStar Cem (1g)	72½	71	72½	—
7	Long-Bell A	9½	9	9½	
2	Loose-Wil Bis (2)	39½	39½	39½	+
26	Ludlum Stl (1g)	40	38½	39½	—

—M—

13	Mack Trucks (1)	59½	58½	58½	—
9	Macy (RH) (2a)	55	54½	55	—
7	Manati Sug	6½	5½	6¼	+
6.30	Manati Sug pf	25½	22	25	+
3	Manh Ry mod gtd	12½	12½	12½	—
48	Maracaibo Oil	5½	5	5	—
11	Marine Midl (.40a)	12½	12½	12¼	+
2	Market St Ry	2½	2½	2½	
36	Marsh Field	29½	28½	29½	
7	Martin-Parry	12½	12½	12½	—
9	Math Alkali (1½)	39½	38½	38½	—
7	MayDeptStrs (3a)	66	65½	65½	
3	Maytag (4e)	13½	13½	13½	
5	McCall (2)	31½	31	31½	
11	McCrory Strs	20	19½	20	—
4	McGraw Elec (2a)	52	51½	52	+ 1
15	McIntyre Porc (2)	40½	40	40	—
83	McKess&Rob	46½	45½	46½	—
4	McLellan Strs (1g)	17½	17	17	

Sales (In 100s.)	Div.	High.	Low.	Close.	Net Chg.
11	Mengel	14½	14½	14½	—
1.70	Mengel 5% pf (1.70)	45½	45½	45½	+ 1½
30	Mesta Mach (1½g)	69½	68½	68½	— 1½
15	Miami Cop	23½	23	23½	—
9	MidContPet (1.15e)	34½	34	34	—
3	Midland Stl (2)	46	45½	45½	—
1.30	Midi Stl 1 pf (8)	119½	118	119	—
12	Minn-Mol Imp	15½	14½	14½	—
20	Mission Corp (.45e)	32½	30½	32½	+ 1½
14	Mo-Kan-T	9	8½	8½	—
6	Mo-K-T pf	5	4½	4½	
6	Mo Pac pf	10½	10½	10½	+
9	Mo Pac pf	3½	3	3	
7	Monsanto Ch (1a)	93	92	93	
41	MontgWard (2a)	67½	66½	66½	—
57	Mother Lode (½e)	2½	2½	2½	—
8	Motor Wheel(1.60)	23	22½	23	
8	MuellerBrass (1a)	51	49½	50	—
2	MullinsMfgB (½e)	33½	33	33	
.20	Mullins pf (7)	93	91½	93	+ 1½
11	Murray Corp (½e)	17½	17½	17½	—

—N—

43	Nash-Kel (1)	22½	22½	22½	
7	Nat Acme (½e)	22½	22	22	—
3	Nat Aviation (1g)	10½	10	10	—
12	NatBiscuit (1.60)	31½	31	31½	+
4	NatBond&Inv (1.44)	28½	28	28½	—
23	NatCashR (½)	37½	36½	37	—
48	NatDairyPr (.30g)	25½	24½	24½	—
4	NatDept Strs	22½	22½	22½	+
70	NatDeptStrs pf	9½	9	9	—
124	Nat Distill (2)	33½	32½	33½	+
32	Nat Lead (½)	42½	41½	42½	—
25	NatPow&Ut (.60)	11½	11½	11½	—
5	NatRyMex 2 pf	2	2	2	
37	Natl Stl (1g)	87	85½	86½	—
30	Nat Supply	87	81½	86½	+ 5½
2	Nat Tea (.60)	10½	10½	10½	+
3	Natomas (.80)	12½	12½	12½	+
14	Newpt Indust (1g)	37½	36½	37	—
5	NY Air Br (1g)	88	87	87	—
353	N Y Central	52½	50½	51½	—
10	N Y Chi & StL	67	65½	66½	+ 1½
1.70	N Y Dk pf	19½	18½	18¾	—
.10	N Y & Har (5)	132	132	132	
5	N Y Investors	1½	1½	1½	
3	N Y N H & H	8½	8½	8½	
7	N Y N H pf	24½	23½	23½	—
7	N Y Ont & W	5½	5½	5½	+
13	N Y Rys pf	5½	5½	5½	+
.70	N Y Stm $7pf(7)	108½	108	108½	—
3	Norf & W (2½g)	255	251	253	+ 5
9	Norfolk Sou	3½	3½	3½	+
84	No Am Av	15½	14½	15¼	+
35	North Am (.30g)	28	27½	27¾	—
4	North A pf (3)	55½	55	55½	+ 1½
57	North Pac	33	33½	33½	—
.50	Northw Tel (3)	53	52½	52½	—
8	Norw T & R	6½	6½	6½	+

—O—

121	Ohio Oil (.60e)	22½	21½	21½	—
9	Omnibus	22½	22½	22½	
4	Otis Elev (.60)	42	41½	41½	—
55	Otis Stl	23½	22½	22½	—
3	Owens I G (1½g)	188	185½	185½	— 2½

—O—

13	Pac A F (1a)	20½	20	20½	+
42	Pac G&E (2)	33½	32½	32½	—
8	Pac Ltg (3)	45½	45½	45½	+
1	Pac Mills (½g)	36	36	36	—
.20	Pac T&T (2g)	148	148	148	—
9	Pac W O (.65e)	28½	27½	27½	—
116	Packard M (.15g)	11½	11	11	—
10	Panhand P&R	3½	3½	3½	
130	Param Pict	24½	24	24½	—
12	Param P 2 pf(.60)	22½	21½	21½	—
19	Park & Tilf rt	1	1	1	
1	Park & TC (2)	29	29	29	+
35	Park Utah	6½	6½	6½	—
4	Parke Davis (1g)	39½	39	39	+ 1
4	Parmelee Tr	6½	6	6½	+
9	Pathe Film	8½	8½	8½	—
68	Patino M (.80e)	22½	21½	22½	—
7	Peerless Corp	6½	6½	6½	—
5	Penney JC (1g)	101½	101½	101½	—
10	Penn D Cem	9½	9½	9½	—
596	Penn RR (2e)	48½	46½	47½	— 1
5	P G S ctf (1½e)	28½	27½	28½	+
2	Penn RR rt	1	1	1	
1	Peoples Dr (1a)	58½	58½	58½	—
12	Petro Corp (.90e)	20½	20½	20½	—
19	Pfeiffer B (1.20)	12	11½	12	
33	Phelps D (.35g)	56½	55½	55½	—
3.80	Phila R T	7	6½	7	+
1.60	Phila R Tr pf	12½	12½	12½	+ 1½
6	Philip C & I	2	1½	1½	
9	Philip Mor (3g)	75	74½	74½	+
36	Phillips P (2)	57½	56½	57½	+
10	Pierce Oil pf	20½	19½	19½	+
1800	Pierce Pet	1½	1½	1½	+
1	Pitt & W Va	44½	42½	42½	— 2
38	Pitt S & R (.15g)	10½	10	10	—
3	Pitt Stl	87½	86½	87¼	— 1½
3.20	Pitt Stl pf	114	113	113½	—
18	Pitt United	6½	6	6½	+
6	Pittston Co	2½	2½	2½	+
31	Plym Oil (.35g)	25½	25½	25½	—
7	Porto R Am A	8½	8½	8½	—
3	Postal T&C pf	11½	11½	11½	
18	Press Stl Car	28½	27½	27½	—
2	Press SC 2pf(2¼)	77	76½	76½	— 1
7	Procter & G (2a)	60½	60	60	—
26	Pub S NJ (2.80)	43½	43¼	43½	—
2	Pub S NJ 7$pf(7)	137½	137½	137½	+
15	Pullman (1½)	67	66½	66½	—
58	Pure Oil	21½	21½	21½	—
25	Purity Bak (.15g)	21½	20½	21½	—

—R—

158	Radio	11½	11½	11½	—
7	Radio cv pf (3½)	77½	77½	77½	—
80	Radio K O	8½	8½	8½	
9	Real Silk	10½	10	10	
4	Reis & Co	3½	3½	3½	+
59	Rem Rand (.60a)	26½	25½	26½	—
95	Reo Mot	8½	8½	8½	
412	Repub Stl	45½	43½	45	—
412	Repub Stl pf	45½	43½	45	—
14	Rev C & B	45½	43½	43½	— 2
3	Reyn Met (1)	25½	25	25½	—
36	Rey T B (3)	52	51½	52	+
1	Ruberoid (1.80)	136	136	136	+

—S—

11	Safew Strs (2)	41½	41	41½	—
10	St J Lead (½)	63	62½	62½	— 1½
4	St L S F pf	9½	9½	9½	
9	Schenley Dis (3a)	48½	48½	48½	—
9	Schulte Ret	2½	2½	2½	+
178.70	Scott Paper rt	42	42	42	+
.90	Scott Paper (1)	42	42	42	+
14	Seaboard Air	1½	1½	1½	—
9	Seab O (1)	47	46½	46½	—
30	Sears Roeb (3)	94½	93	93	— 1½
10	Servel (1)	32½	31½	32½	+
6	Sharp & Doh	11½	11½	11½	
21	Shattuck C (.60)	16½	15½	16	
8	Shell Un (½e)	33½	32½	32½	—
4	Shell U pf (5½)	103½	103½	103½	+
19	Silver K C (.40g)	16½	16½	16½	—
81	Simmons (3e)	57	54½	56½	+ 2½
7	Simms Pet	3½	3½	3½	—
5	Skelly Oil	50½	49½	49½	+ 1½
16	Sloss S S pfnew(6)	120	120	120	
5	Snider Pack (1½g)	25½	25½	25½	—
102	Socony V (½g)	19	18½	18½	—
39	Sou A G&P (.80e)	5½	5½	5½	
4	So P R S (2)	35½	35½	35½	+
18	Sou C Ed (1½g)	27½	27½	27½	—
56	So Pac	62½	61½	61½	—
52	Sou Ry	39½	38½	38½	—
8	Sou Ru Ry pf	57	56½	57	+
49	Spalding	11½	10½	11½	+
1.70	Spald I pf	77½	75½	77	+ 1
11	Sparks With	40	39	39½	—
9	Sperry Corp (1e)	22½	21½	21½	+
26	Spiegel Inc (½g)	24½	24½	24½	— 1½
6.70	Spiegel Inc pf (6½)	111½	111½	111½	+
4	Square DCoB (2g)	45½	43½	43½	— 2½
53	Std Brands (.80)	15½	15½	15½	—
57	Std Com Tob	11	10½	10½	—
21	Std G & El	12½	12	12½	+
21	Std G & E pf	29½	28½	28½	—
3	Ctd G&E $6 p pf	59	59	59	+
31	Std Oil Cal (1a)	48½	47½	47½	—
24	Std Oil Ind (1a)	48½	47½	47½	+
73	Std Oil NJ (1a)	73½	72½	73	—
9	Steel Prod (3.50a)	65½	65	65	— 2
20	Stewart War (½a)	20½	19½	19½	+
21	Stone & Web (1e)	29	28½	28½	—
62	Studebaker	18½	18½	18½	—
5	Sun Oil (1a)	73	72	72	—
13	Superior Oil	78	78	78	
17	Superior Stl	44½	43	44	—
16	Sutherland P (1.60)	39½	38½	38½	—
9	Swift & Co (1.20)	28½	27½	27½	+
3	Swift Int (2)	31½	31½	31½	+
35	Sym G ww (.10g)	22½	22	22½	+
19	Sym G xw (.10g)	16½	15½	16½	+

—T—

35	Tenn Corp (.15e)	14½	14½	14½	—
145	Texas Corp (2)	57½	56½	56¾	— 1½
452	Texas Corp rt	2½	2½	2½	—
287	Tex Gulf Prod (.65e)	9½	9½	9½	+
6	Tex Gulf Sul (½g)	39½	39½	39½	—

N. Y. CURB EXCHANGE TRANSACTIONS

NEW YORK, March 15.—Following is the official list of transactions on the New York Curb Exchange, giving all stocks and bonds traded:

STOCKS.

Sales (In 100s.) Div.	High.	Low.	Close.
—A—			
5 Air Inv cv pr (.60e)	30	30	30
6 Allen Indus (1)	24	23½	24
3 Alles & Fisher	3	3	3
6.50 Alum Co Am	163	160	163
18 Alum Ltd	128	124	126½
2 Alum Ltd pf (6)	127½	126½	126½
1 Am Box Board (½g)	15	15	15
.50 Am Cap pr pf (5½)	80½	80½	80½
15 Am Cyan B (.60)	32½	31½	32½
4 Am & Fgn P war	3½	3½	3½
4 Am Gas & El (1.40)	37½	36½	37½
4 Am Gen (⅛e)	11½	11½	11½
4 Am Lam Mch (.80)	35½	35	35½
3 Am Lt & T (1.20a)	21½	21½	21½
20 Am Maracaibo	1½	1½	1½
37 Am Sup Power	2½	2½	2½
2 Apex Elec (1e)	37½	37	37
56 Arctur Rad Tube	2½	1½	2
8 Ark Nat Gas	11½	10½	10½
28 Ark Nat Gas A	11½	11½	11½
7 Ark Nat Gas pf	9½	9½	9½
.10 Ark Pow & Lt pf (1)	91½	91½	91½
1 Art Met Wks (.80)	13½	13½	13½
3 Ashland Oil&R (.40)	7½	7½	7½
70 As G & El A	3½	3½	3½
1 As Laund	½	½	½
15 Atlas Corp war	3½	3½	3½
28 Austin Silver M	3	3	3
3 Atlas Ply (⅛g)	28	27½	28
—B—			
16 Baldwin Bond rts	4	3½	3½
7 Bardtown Dist	5	4½	4½
30 Barium Stn Stl	7½	7	7½
3 Bell Aircr ft	16½	16	16½
31 Berkey & Gay Furn	3½	3½	3½
26 Berkey & Gay F war	1½	1½	1½
5 Bliss E W	22½	22½	22½
4 Blue Rid cv pf (5h)	45	44½	44½
2 Blumenthal S	35½	35½	35½
16 Bourjois (⅛e)	7½	7½	7½
5 Bowm Biltmore H	2½	2½	2½
.25 Bridgpt Gas Lt (2)	35	35	35
2 Bridgpt Mach (⅛g)	17½	17½	17½
3 Brill A	15½	15½	15½
—C—			
3 Cab & Wire B	½	½	½
14 Carib Syn	2½	2½	2½
1 Carman A (⅛k)	24½	24½	24½
13 Carnegie Metals	3	2½	3
3 Carrier Corp	42½	42½	42½
1 Carter J W (.20g)	11½	11	11½
7 Catalin Am (.40e)	9½	9½	9½
11 Cen & Sw Ut	4½	4½	4½
16 Cen St El	1½	1½	1½
6 Centrif Pump (.40)	5½	5½	5½
4 Charis (1¼)	14½	13	13
11 Chief Cons	1½	1½	1½
121 Cities Service	4½	4½	4½
32 Claude Neon Lts	3½	3	3½
4 Cleve Tract	11½	11	11
5 Colon Develop	7½	6½	6½
6 Colo Fuel & Iaw r	21	20½	20½
2 Colts Pat F (⅛g)	60	58½	58½
98 Colum O&G (.20e)	9½	8½	9½
3 Comwith Edis (.5)	121	121	121
14 Comwith & So war	½	½	½
29 Cons Airc	31½	29½	30½
3 Cons Bisc (.60)	8½	8½	8½
31 Cons Cop Min	9½	9½	9½
4 Cons G&E Bal (3.60)	78	78	78
4 Cons Ret Strs	9	8½	9
37 Cons Steel Corp	17	16½	17
4 Cons Gas Util	3½	3½	3½
4 Cons Gas Util war	2½	2½	2½
10 Cont Roll & Stl	23	22	22
2 Cooper-Bess	30	30	30
2 Coop-Bess pr pf (⅛e)	40½	40	40
1 Copper Range	15	15	15
14 Cord Corp	4½	4½	4½
3 Cor & Rey pf A	94	93	94
13 Cosden Oil Me	2½	2½	2½
3 Creole Pet (⅛e)	33½	33	33
8 Crocker Wh (.10e)	17	16½	17
48 Croft Brewing	1½	1	1
6 Crown C Pet (.06e)	2½	2½	2½
7 Crown Drug (.20g)	4½	4½	4½
82 Cuni Mex	½	½	½
—D—			
5 Dayton Rub	27	26½	26½
2 Detroit Mich Stove	8½	8½	8½
8 Domin St & Coal	26½	25	25½
1 Duro Test (.10g)	7½	7½	7½
—E—			
12 Eagle Pich Lead (.10g)	25	24½	24½
4.50 East G&F 6 pf (3)	53	51	52
2 East Sta Corp	4½	4½	4½
6 Easy Wash MB (⅛a)	11½	11½	11½
14 Eisler Elec (35f)	3½	3½	3½
123 El Bond & Sh	23½	23	23½
3 El Bond & Sh pf (6)	83	82½	82½
2 Elect Share	5½	5½	5½
1 Emsco D&Equip (⅛g)	18½	18½	18½
40 Equity Corp (⅛e)	2½	2½	2½
7 Europ El deb rts	½	½	½
44 Evans Wallo	3	2½	2½
4 Excello A & T (.20g)	26½	25½	26
—F—			
1 Fairchild Av (.15e)	7½	7½	7½
5 Falstaff Brew (1⅛e)	10½	10½	10½
2 Fanny Farmer (⅛g)	23½	23½	23½
2 Fedders Mfg (2⅛e)	30½	30½	30½
1 Ferro Enam (⅛g)	42	42	42
2 Fiat rcts (.935e)	18	18	18
14 Fidelio Brew	1	1	1
17 Fisk Rub	17½	16½	17½
2.50 Fla P&L 7 pf	51½	51	51
7 Ford M Can A (1)	25½	24½	25½
3 Froedtert G	13½	13½	13½
—G—			
6 Gen Alloys	4½	4½	4½
3 Gen Firepfg (.40a)	21½	21	21
9 Gen Invest	1½	1½	1½
2 Gen Rayon A	2½	2½	2½
3 Gen Tel (⅛g)	20½	20½	20½
42 Gen T & Rub	35	34½	34½
2 Glen Alden (1⅛)	12½	12½	12½
17 Goldfield Con	½	½	½
2 Gorh Mfg vtc (1a)	25	24½	25
10 Grand Nat Films	3	2½	2½
10 Greenf T & D	14½	14½	14½
22 Gulf Oil (⅛g)	58	56½	56½
—H—			
3 Hall Lamp (.40e)	6½	6½	6½
8 Hartman Tob	2½	2½	2½
5 Hearn Dept St (1.65g)	16½	16½	16½
1 Hamilton (⅛g)	16½	16½	16½
34 Hecla Min (.20g)	28½	22½	22½
3 Helena Rumin	7½	7½	7½
.50 Heller W E pf ww (1½)	25½	25½	25½
2 Holling Gold (.65a)	14½	14½	14½
9 Holt (B) A (.10e)	9	9	9
29 Hud Bay M&S (1)	37	36½	36½
4 Humble Oil (⅛g)	83½	83	83
3 Huyler's Del	1½	1½	1½
5 Hygrade Fd	5	4½	5
1.50 Hygrade Sylv (1⅛g)	53½	52½	52½
—I—			
3 Ill P&L $6 pf	64	63	63
.25 Illum Shs A (2)	60½	60½	60½
1 Ill P&L 6 pf	63	62½	63
10 Imp Oil Can (⅛a)	23½	23½	23½
3 Ind Ter Ill A	4½	4½	4½
2 Ind Ter Ill B	4½	4½	4½
4 Ind Pipe Line (.80e)	14½	14½	14½
1.50 Ins Co N Am (2a)	69	68½	69
3 Int Hrd El pf	33½	32½	32½
7 Internat Pet (1⅛a)	37½	37	37½
12 Inter Util B	2½	2	2½
3 Inter Vitamin (½)	6½	6½	6½
2 Invest Roy (.06a)	½	½	½
3 Ital Superpow A	1½	1½	1½
—J—			
10 Jacobs Co (1)	16½	16½	16½
7 Jeannette Glass (.60e)	11	10	10
1 Jonas & Naum (.15g)	7	7	7
4 Jones & Lau Stl	122½	121½	121½
—K—			
3 Kan City P S vtc	½	½	½
.30 KingsCouLtd pf B (7)	86	85	85
48 Kingston Prod (.40)	6½	6½	6½
76 Kingston Prod rt	½	½	½
14 Kirby Pet (.20e)	6½	6½	6½
1 Kirkl Lake GM (.06e)	1½	1½	1½
—L—			
5 Lake Shore M (4)	56	55½	56
4 Lakey Fdy & M	7½	7½	7½
33 Lehigh C&N (.30a)	9½	9	9
22 Leonard Oil	1½	1½	1½
8 Lion Oil (1)	17½	17½	17½
4 Locke Stl Chain (.80a)	16½	16	16
20 Lockheed Aire	14½	14½	14½
13 Long Is Lt	5½	5	5
1 Loudon Pack	5	5	5
7 Louis L&E (.40)	13½	13½	13½
—M—			
6 McWill Dredg (2)	35½	34½	34½
9 Majestic Radio&Tel	4½	4½	4½
2 Mangel Strs	8½	8½	8½
11 Mass Util Assoc	3½	3½	3½
3 Massey Harris	14	13½	14
4 MemphNGas (⅛e)	6½	6½	6½
3 Merritt C & S	8	7½	7½
37 Mesabi Iron	1½	1½	1½
6 Mich Bumper	2½	2½	2½
4 Michigan G & O	10½	10½	10½
13 Michigan Sug	1½	1½	1½
4 Mid St Pet A vtc	6½	6½	6½
6 MidWestAbras (.10e)	4½	4½	4½
3 Midwest Util	14½	14½	14½
.10 MinnP&Lt 7% pf (7)	98	98	98
8 Molybdenum	9½	9	9
4 Mount Prod (.60)	7	6½	7
—N—			
5 Nat Baking	13½	13	13½
47 Nat Bellas Hess	2½	2½	2½
3 Nat Contain (1)	11½	11½	11½
5 Nat Invest	3½	3	3
29 Nat Inves war	½	½	½
88 Nat Leather	2	1½	2
4 Nat Run Mch (.20e)	14½	14½	14½
257 Nat Service	½	½	½
18 Nat Service pf	7½	5½	7½
20 Nat Sug Ref (2)	25½	25½	25½
2 Nat Trans (⅛e)	11	11	11
3 Nat Un Rad	3	2½	2½
9 Nebl Corp	56½	55	56
2 Neptune Met A (.60e)	16½	16½	16½
2 N H Clock (1½)	27	26½	26½
6 N J Zinc (2a)	94½	92½	93½
4 Newmont Min (⅛g)	130½	129½	129½
1 N Y & Hon Roa (⅛g)	32	32	32
2 N Y Auction (⅛e)	4½	4½	4½
4 N Y Mdse	14½	14½	14½
24 Niag Hud Pow	14½	13½	14½
.25 Niag Hud Pow 1st pf	91	91	91
1.50 Niag Hud Pow pf B	112	110	110
5 Nipissing Mns (⅛g)	2½	2½	2½
2 NorAmRayon A (⅛g)	45	44½	44½
3 Nor Aviation	3½	3½	3½
108 Nor Europ Oil	½	½	½
5 Nor Pipe L (.35g)	10½	10½	10½
—O—			
3 Okla Nat Gas	11½	11½	11½
.25 Okla N Gas cv pr pf(6)	108	108	108
8 Oldetyme Dist	5½	5½	5½
—P—			
3 Pac G&E 1 pf (1½)	30½	30½	30½
5 Pac Tin spec (2a)	53½	51½	51½
2 Pan Am Air (1)	67½	66½	66½
28 Pantepec Oil	6½	6½	6½
2.50 Parker Pen (2)	26½	26	26
24 Pennroad (⅛e)	5½	5	5½
1 Penn Traffic (.15g)	4½	4½	4½
2 Pa Gas&El A (1½)	15	15	15
3 Phoenix Sec	10½	10½	10½
5 Pioneer Gold (.30g)	5½	5½	5½
2 Pitney Bowes (.40)	8½	8½	8½
5 Pitts Forg	23½	23	23½
9 Powdrell&Alex (.60)	11½	11½	11½
27 Premier Gld (.12a)	3½	3½	3½
4 Prod Corp	½	½	½
11 Propper McCall	8	7½	8
3 Prosperity B (1⅛e)	17½	16½	16½
—R—			
3 Rainbow Lum A	1½	1½	1½
3 Raytheon Mfg vtc	6½	6½	6½
19 Reiter-Fost	1½	1½	1½
1 Reliance Elec & Eng (⅛g)	27½	27½	27½
6 Reynolds Inv	2½	2½	2½
3 Richmond Rad	6½	6½	6½
2 Root Pet (1)	9½	9½	9½
3 Russeks F Ave	14½	14	14
5 Rustless I & S	16	15½	15½
5 Ryerson & Haynes	7	6½	6½
—S—			
7 St Anth Gold	½	½	½
10 St Regis Pap	8½	8½	8½
5 Segal Lock	3½	3½	3½
10 Seiberling Rub	7½	7½	7½
3 Selected Indus	3½	3½	3½
2 Seton Leather (⅛e)	12½	12	12
26 Seversky Airc	5½	5½	5½
7 Shattuck Denn	24½	23½	23½
2.50 Sherwin-Wms (4)	154	151½	151½
.80 Sherw-Wm pf (5)	109½	109½	109½
10 Simmons Hdw & Pt	6	5½	6
7 Solar Mfg	7	7	7
4 Soss Mfg (⅛)	7½	7½	7½
4 South Pipe (.20g)	7½	7½	7½
3 Spencer ChStrs (.60)	9½	9	9½
2 Stand Brew	½	½	½
9 St Oil Ky (1)	19½	19½	19½
16 St Pow & Lt	5½	5½	5½
55 Stand Stl-Lead (.04e)	½	½	½
1 Stand Stl Sprg (2⅛e)	32	32	32
.50 Stand Wtch P & A Wks	25	25	25
2 Sterling Inc (.20)	5½	5½	5½
4 Sterling Brew (⅛e)	7½	7½	7½
3 Sterling Alum Prod (⅛e)	11½	11½	11½
2 Stroock & Co (⅛g)	29½	29½	29½
22 Stutz Mot Am	2	1½	2
2 Sullivan Mach	26	25½	25½
18 Sunray Oil (.05g)	4½	4½	4½
11 Sunshine Mng (3)	20½	19½	20½
—T—			
4 Taggart	14½	14½	14½
2 Talcott p pf (2½)	37	36½	36½
1 Tampa El (2.24)	37	37	37
5 Tastyeast A	1½	1½	1½
3 Taylor Dist (.30)	½	½	½
32 Technicoolr (⅛e)	23½	22½	23
5 Teck-Hugh G (.40a)	5½	5½	5½
2 Texon Oil (.60)	6½	6½	6½
3 Tilo Roof (1)	17½	17	17
8 Tom Moore Dist (⅛a)	6½	6	6
6 Trans-Lux (.20)	4½	4½	4½
3 Tri-Cont war	2½	2½	2½
7 Tubize Chat	26½	25½	26
2 Tung-Sol Lamp	7½	7½	7½
11 Twin Coach (1.40e)	25½	25	25
—U—			
10 Unit Corp war	1½	1½	1½
22 United Gas	12½	12½	12½
3 Unit Gas war	3½	3	3
28 Un Lt & Pow A	8½	8½	8½
5 Un Lt & Pr cv pf	57½	57½	57½
2 Un Shipyds B	3½	3½	3½
2 Unit Shoe M (2⅛a)	87½	87½	87½
10 US & Int Sec	3	3	3
6 US Foil B (1)	16½	16½	16½
27 US Lines pf	4½	3½	4
7 US Rub Recl	12½	12	12½
2 Unit Verde Ext (1e)	4	4	4
16 Unit. Wall Paper	4½	4½	4½
21 Utah Apex M	6	5½	6
3 Utility Equities	5½	5½	5½
24 Util Pow & Lt	1½	1	1
6 Utility & Ind	1½	1½	1½
—V—			
2 Valspar Corp vtc	8½	8½	8½
2 Venes Mex Oil	7½	7½	7½
.50 Valspar Corp vtc pf	64	64	64
9 Venesuel Pet	2½	2½	2½
—W—			
7 Waco Aire	8½	8	8
5 Walker Min	4½	4	4½
1 Wayne Knit Mills	7½	7½	7½
21 Wayne Pump (1g)	43½	42½	43½
11 Wellington Oil	11½	11½	11½
30 West Va C & C	4½	4½	4½
31 West Air Exp (⅛e)	12½	11	12½
9 Wil-Low Caf pf	6	5½	5½
2 Wilson-Jones (2⅛e)	56	55	56
3 Wolverine Port Cem	6½	6½	6½
2 Wolverine Tube (.40a)	16½	16½	16½
8 Wright Harg (.40a)	7½	7½	7½
—Y—			
2 YoungStlDoor (⅛g)	77½	76½	76½
51 Yukon Gold (.15e)	4½	4½	4½

CURB DOMESTIC BONDS.

Sales (In $1,000)	High.	Low.	Last.
—A—			
3 Ala Pow 5s 46	104½	104½	104½
3 Ala Pow 4½s 67	87	86½	86½
4 Alumin Ltd 5s 48	105½	105½	105½
32 Am G&E 5s 2028	106	105½	106
23 Am P&L 6s 2016	98	96½	96½
4 Am Roll M 5s 48	103½	102½	102½
8 Appal El Pw 5s 56	106½	105½	105½
27 Ark P & L 5s 56	100	99½	99½
8 As Elec 4½s 53	59½	59	59½
23 As G & E 5s 50	57½	56	57½
28 As G & E 5s 68	55½	55	55½
9 As G & E 4½s 49C	55½	54½	55½
—B—			
8 Baldw Loc 6s 38 ww	220	220	220
19 Baldw L 6s 38 xw	207½	206	206
31 Baldw L 6s 38 xw stp	207½	206	207½
6 Bell T Can 5s 55A	113½	113	113½
8 Bell T Can 5s 57B	114½	114½	114½
86 Birm El 4½s 68	92½	91½	92
—C—			
3 Can Nor P 5s 53	102½	102½	102½
14 Can Pac 6s 42	110	109½	109½
3 Caro P & L 5s 56	103½	103½	103½
3 Cedar Rap Mfg 5s 53	112	112	112
5 Cen Ill P S 5s 56B	103½	103½	103½
6 Cen Ill PS 4½s 67F	102½	102	102
26 Cen P & L 5s 56	91	89½	89½
3 Cen St El 5s 48	63	62½	62½
13 Cen St P&U 5½s 53	67	66½	66½
19 Chi&IllMid Ry 4½s 56A	97	97	97
1 Chi J Ry & USY 5s 40	106½	106½	106½
10 Chi Ry cod 5s 27	73½	73	73½
75 Cities Ser 5s 50	73½	72½	72½
6 Cit S Pow 5½s 52	72	71½	71½
5 Comwl Ed 4s 81F	104½	104½	104½
7 Comwl Ed 3½s 65H	101½	101½	101½
6 Comwl Sub 5½s 48A	102½	102½	102½
10 Con GEL BA 5½s 71	102	101½	102
2 Con Gas Ut 6s 43 st	92½	92	92
25 Con G&E 5s 58A	90½	90½	90½
—D—			
4 Del El Pow 5½s 59	108½	108½	108½
3 Det C Gas 5s 50 B	106½	106½	106½
—E—			
46 East G&F 4s 56 A	89½	89½	89½
5 Edison El Il 3½s 65	103	102½	102½
6 Elec P&L 5s 2030	86½	86½	86½
—F—			
3 Fed Water 5½s 54	95	94	95
86 Fla P&L 5s 54	93	92½	92½
—G—			
3 G E&G 5s 44 A stp xw	98	97½	98
11 Gatin P 5s 56	101	100½	100½
12 Gen W Wk 5s 43 A	91	90	90½
21 Geo Pow 5s 67	96½	96½	96½
3 Geo P&L 5s 78	77½	76½	77½
15 Glen Ald Coal 4s 66	80	79½	79½
5 Grand Trk 4s 50	100½	100½	100½
5 Guar Inv 5s 48 A	67½	67½	67½
—H—			
13 Hacken Wat 5s 38	108½	108½	108½
3 Hall Pr 6s 47 A stp	100½	100½	100½
—I—			
7 Idaho Pow 5s 47	107½	106½	106½
6 Ill Nor Ut 5s 57	107	107	107
15 Ill Pow&L 5s 56 C	98	97	97½
5 Ill Pow&L 5½s 57	97½	97½	97½
22 Ill Pow&L 6s 53	104½	103½	103½
9 Ill Pow&L 5½s 54 B	104	102½	102½
3 Ind E 5s 51 C	94	94	94
4 Ind Hyd El 5s 58	92½	91½	91½
4 Ind Svc 5s 63 A	70½	70	70
4 Ind P&L 5s 57 A	104½	104½	104½
21 Int Sec Am 5s 47	102½	102½	102½
11 Inters Pow 6s 52	54	53	53½
29 Inters Pow 5s 57	65½	65	65½
6 Inters P Svc 5s 56 D	88½	87½	87½
21 Inters P Svc 4½s 58	80½	80½	80½
6 Is Neb L&P 5s 57	108½	108½	108½
—J—			
9 Jer Cen P&L 4½s 61 C	104½	104½	104½
—K—			
5 Ky Util 5s 60 I	89½	89½	89½
13 Ky Util 5s 61 H	90	89½	89½
—L—			
12 Lehigh PS 6s 2026 A	109½	109½	109½
—M—			
8 McCord R 6s 43	101½	101	101
15 Midland Val 5s 43	96	94½	94½
12 Minn P&L 4½s 78	99½	99	99½
16 Miss P&L Co 5s 57	94½	93½	94
—N—			
3 Nat P&L 6s 2026 A	103½	102½	102½
4 Nevada Cal E 5s 56	94½	94½	94½
10 N Eng G&E 5s 50	76	74½	74½
10 N Eng G&E 5s 47	78	77½	77½
7 N Eng Pow 5½s 54	98½	98½	98½
4 N Ori PS 5s 42 sta	90½	90½	90½
17 NY St E&G 4½s 80	102½	102½	102½
4 Nor Am L&P 5½s 56	96½	96½	96½
7 Nor Con Ut 5½s 48 A	62	61	61

Sales (In 1,000s.)	High.	Low.	Close.
8 Norwest El 6s 45 stp	105	105	105
6 Norwest PS 5s 57	100	100	100
—O—			
6 Okla Nat Gas 5s 46	102½	102	102
7 Okla Nat Gas 4½s 51 A	98½	98½	98½
—P—			
6 Pac Inv 5s 48 A	99½	99	99
19 Pac P&L 5s 55	81½	80½	80½
3 Pen Cen P&L 4½s 77	102	102	102
3 Pen Cen P&L 5s 79	105½	105½	105½
6 Peo Gas L&C 4s 81 B	92½	92	92
8 Phila El P 5½s 72	109½	108½	108½
10 Phila Rap Tr 6s 62	99½	96½	96½
5 Portland G&C 5s 40	81½	79	79
3 Pub S N Ill 4½s 80 B	102	102	102
3 Pub S N Ill 4½s 81 F	102½	102½	102½
12 Pub Sv Okla 4s 66 A	102½	102	102½
12 Pug Sd P&L 5½s 49	89½	88½	88½
6 Pug Sd P&L 5s 50 C	86½	85	86½
8 Pug Sd P&L 4½s 50 D	81½	81	81
—S—			
6 Shaw W&P 4½s 67 A	101½	101½	101½
13 SEP&L 6s 2025 A	104½	103	103
4 So Cal Ed 3½s 45	105½	105½	105½
27 So Cal Ed 3½s 60	102½	101½	102
10 So Ind Ry 4s 51	83½	83½	83½
4 Sowest A Tel 5s 61 A	101½	99½	99½
3 Stand G&E 6s 35	91	91	91
6 Stand G&E 6s 35 ctf	91½	90	90
6 Stand G&E 6s 35 cvt	91½	91½	91½
21 Stand G&E 6s 51	91	90½	90½
7 Stand G&E 6s 66	90½	90½	90½
11 Stand P&L 6s 57	90	89	89
17 Starrett Corp 5s 50	37½	37	37
5 Superpwr Ill 4½s 70	103½	103½	103½
5 Superpwr Ill 4½s 68	104½	104	104½
5 Syracuse L 5½s 54	107½	107½	107½
—T—			
12 Tex El S 5s 60	108½	108	108
4 Tex P&L 5s 56	105½	105½	105½
13 Twin CRT 5½s 52 A	85	83½	84½
—U—			
10 Un L&P 6½s 74	86½	86½	86½
4 Un L&P 6s 75	83½	82½	82½
6 Un L&Ry 5½s 52	86	85	85
—V—			
3 Virg Pub S 6s 46	96½	96½	96½
2 Virg Pub S 5s 50 B	98	92½	92½
—W—			
29 Waldorf Ast 7s 54	38	37½	37½
3 West Newsp Un 6s 44	70	69½	70
10 West Tex Ut 5s 57 A	94½	94½	94½
7 Wisc P&L 4s 66 A	97	97	97
—Y—			
11 York Rys 5s 37	92½	92½	92½

CURB FOREIGN BONDS.

Sales (in $1,000).	High.	Low.	Close.
5 Danish Con 5s 53	99½	99½	99½
2 Hanover City 7s 39	17	17	17
2 Lima Peru 6½s 58	28½	28½	28½
27 Terni Elec 6½s 53	71½	67½	67½
3 Un El Sv 7s 56	71	71	71

Total stock sales today, 406,000 shares; year ago, 606,825 shares.

Total bond sales today, $1,700,000; year ago, $2,775,000.

a—Also extra or extras.
b—Including extra or extras.
e—Paid last year.
f—Payable in stock.
g—Declared or paid so far this year; no regular rate.
h—Cash or stock.
k—Accumulated dividend paid or declared this year.
ur—Under rule.
ww—With warrants.
xw—Without warrants.
war—Warrants.

BRAZIL LINT EXPORT WILL EXCEED MILLION

RIO DE JANEIRO, March 15.—(AP)—Brazil's cotton export this year will exceed 1,000,000 bales, the Ministry of Agriculture said today, if the state of Sao Paulo fulfills present expectations to furnish Japan with 264,000 bales; Britain 220,000, and miscellaneous countries with 176,000.

Produce

ATLANTA.

Following are the only classes of eggs offered for sale in Georgia under the new egg laws as reported by the State Bureau of Markets:

EGGS.

Eggs, large, per dozen	21@22c
Current receipts, yard run	20@21c

(Day-old and day-fresh eggs, or offered as such, are not allowed under the Georgia egg classification. Dirty eggs are not allowed to be offered for sale at all.)

Butter	26c

POULTRY.

Hens, heavy	14c
Leghorns	11@12c
Friers	18c
Roosters, pound	8@10c
Ducks	10c
Geese	8c
Turkeys, pound	15@18c
Stags	12c

CHICAGO.

CHICAGO, March 15.—Butter, 8,261; firm; creamery-specials (93 score) 35½@36c; extras (92) 35c; extra firsts (90-91) 34½@34¾c; firsts (88-89) 33@34c; standards (90 central

TARZAN'S QUEST No. 74

By Edgar Rice Burroughs

Tarzan crept into the dark prison hut. His sensitive nostrils told him the Waziri were there. "Silence," he whispered; "It is I, Tarzan!" The prisoners' hearts leaped with joy, but they made no sound. Then the ape-man gave them hurried instructions.

When the three Bukena warriors entered, the prisoners were free—waiting. Tarzan leaped upon the last one. Powerful fingers closed about the fellow's throat. At the same time the other two were dragged down by Muviro and a couple of his alert fighters.

There was no outcry; only the brief, subdued sound of shuffling feet. Quickly the three were bound and gagged. "What now?" the Waziri wondered. They were still far from free. They were still imprisoned by the high palisade and the well-guarded gates.

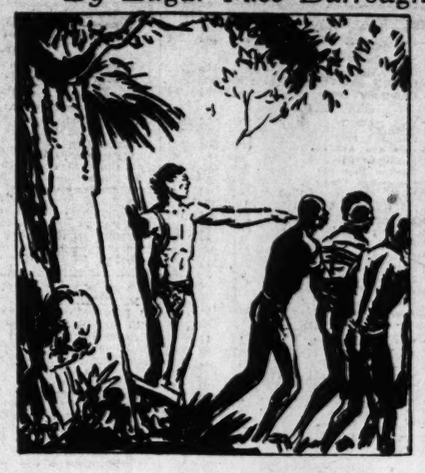

Then, to their surprise, Tarzan commanded that the three prisoners be borne to the base of the tree that grew beside Udalo's hut. Here they would be only a few feet from the horde of drunken warriors, who would be eager to pounce upon them!

THE CONSTITUTION

CLASSIFIED ADVERTISING
Information

CLOSING HOURS

Want Ads are accepted up to 9 P. m. for publication the next day. The closing hour for the Sunday edition is 6:30 p. m. Saturday.

LOCAL CLASSIFIED RATES

Daily and Sunday rates per line for consecutive insertions:

10% Discount for Cash

One time .....27 cents
Three times .....19 cents
Seven times .....17 cents
Thirty times .....13 cents

Minimum, 2 lines (12 words).

In estimating the space to an ad figure six average words to a line.

Ads ordered for three or seven days and stopped before expiration will only be charged for the number of times the ad appeared and adjustments made at the rate earned.

Errors in advertisements should be reported immediately. The Constitution will not be responsible for more than one incorrect insertion.

All want ads are restricted to their proper classification and The Constitution reserves the right to revise or reject any advertisement.

Ads ordered by telephone are accepted from persons listed in the telephone or city directory on memorandum charge only. In return for this courtesy the advertiser is expected to remit promptly.

To Phone An Ad
Call WAlnut 6565
Ask for an Ad-Taker

Railroad Schedules

Schedule Published As Information.
(Central Standard Time)
Effective June 28, 1936.

TERMINAL STATION

Arrives—	A. & W. P. R. R.	—Leaves
11:35 pm	Montgomery-Selma	6:20 am
11:35 pm	New Orl-Montgomery	
12:45 pm	New Orl-Montgomery	8:50 am
4:30 pm	Montg.-Selma Local	1:00 pm
8:10 am	New Orleans-Montgomery	6:00 pm
Arrives—	**C. OF G. RY.**	**—Leaves**
2:45 pm	Griffin-Macon-Savannah	7:35 am
10:45 am	Columbus	7:30 am
5:55 pm	Macon-Albany-Florida	8:55 am
11:00 am	Griffin-Macon	4:00 pm
6:05 pm	Columbus	4:30 pm
6:30 am	Macon-Albany-Florida	6:00 pm
8:55 am	Albany-Florida	6:55 pm
9:30 am	Macon-Albany-Florida	7:25 pm
8:55 am	Macon-Savannah-Albany	10:00 pm
Arrives—	**SEABOARD AIR LINE**	**—Leaves**
6:20 pm	Birmingham-Memphis	7:45 am
3:25 pm	N.Y.-Wash.-Rich.-Norfolk	12:55 pm
6:10 pm	Ath.-Greenwood-Monroe, N. C.	7:30 am
12:45 pm	Birmingham-Memphis	3:35 pm
7:30 am	N.Y.-Wash.-Rich.-Norfolk	6:40 pm
5:15 am	N.Y.-Wash.-Rich.-Norfolk	9:30 pm
8:30 pm	Birmingham	11:05 pm
Arrives—	**SOUTHERN RAILWAY**	**—Leaves**
6:40 pm	Valdosta-Brunswick	7:00 am
10:05 am	Local Charlotte-Danville	7:00 am
7:40 pm	B'ham.-Mfs.-Kan. City	7:10 am
8:20 pm	Detroit-Chicago-Cleve.	8:15 am
5:40 pm	Washington-New York	8:25 am
4:55 pm	Anniston-Birmingham	9:10 am
5:35 pm	Jax.-Miami-St. Pete	10:10 am
6:20 pm	Chi.-Det.-Clev.-Cin.	10:35 am
8:10 pm	Rich.-Wash.-New York	12:10 pm
8:35 am	Wash.-New York, No. 88	1:00 pm
7:45 am	Rome-Chattanooga	1:40 pm
11:50 am	B'ham.-Mfs.-Kan. City	8:40 pm
11:40 am	Warm Springs-Columbus	4:15 pm
9:30 am	Fort Valley	6:15 pm
10:00 am	Cin.-Lville-Chi.-Det.	6:05 pm
3:30 pm	Rich.-Wash.-New York	6:10 pm
10:30 am	Miami-Tampa-St. Pete	6:25 pm
6:20 am	Jax.-Br'wick-Miami	7:50 pm
6:45 am	Columbia-Char'to.-Wash.	8:00 pm
7:55 am	Jax.-Miami-St. Pete	8:40 pm
5:55 am	Birmingham	11:30 pm
8:50 am	Wash.-N. Y.-Asheville	11:55 pm

UNION PASSENGER STATION
(Central Standard Time)

Arrives—	A., B. & C. R. R.	—Leaves
3:10 am	Jacksnvle.-Miami-Florida	1:06 am
3:10 am	Fitzgerald-Cordele-Wa'cr.	1:06 am
6:30 pm	Cordele-Waycross	7:15 pm
8:50 am	Waycross-Jiffton-Jksville	9:01 pm
Arrives—	**GEORGIA RAILROAD**	**—Leaves**
3:35 pm	Augusta-Sumter	8:25 am
3:35 pm	Florence-Richmond	8:25 am
6:20 am	Augusta-Florence	8:00 pm
6:20 am	Charleston-Wilmington	8:00 pm
Arrives—	**L. & N. R. R.**	**—Leaves**
4:35 pm	Knoxville via Blue Ridge	7:15 am
6:35 pm	Cinn.-Chicago-Detroit	9:15 am
11:59 am	Knoxville-Cin.-L'ville	3:15 pm
8:15 am	Cin.-L'ville-Detroit-Clev.	6:25 pm
Arrives—	**N., C. & ST. L. RY.**	**—Leaves**
1:01 am	St. Louis-Chicago	3:15 am
5:40 pm	Carterav.-Dalton-Chatta.	9:00 am
6:00 pm	Chatt.-Nash.-St. L. Chi.	10:00 am
8:20 am	Chatt.-Nash.-St. L.-Chi.	6:45 pm
7:00 am	Chatt.-Nash.-St. Louis	9:15 pm

ANNOUNCEMENTS

Auto Travel Opportunities 1

THE CONSTITUTION advises caution in securing or offering transportation on a share-expense basis. Demand bona fide references as to reliability, character and responsibility of owner or passengers.

DRIVING TO NEW ORLEANS VIA MONTGOMERY, MERIDIAN, JACKSON, MISS. TAKE THREE TUESDAY. HE. 2314-W.

DRIVING N. Y. WED. OR THURS. TAKE TWO. WA. 4810—9 TO 6.

Truck Transportation 2

SPECIAL this week, 3 vans returning to N. Y., 2 vans to Fla. Suddath Moving & Storage Co. WA. 6795.

HOUSEHOLD moving (per room), $1.50. Dime Messenger Service, WA. 7155.

LOADS wanted from New Orleans, New York, Chicago, Charlotte. WA. 2701.

Beauty Aids 4

Free haircuts, finger-waves, marcels
PERMANENTS, $1.00 UP
Artistic Beauty Institute
10½ Edgewood

PERSONALITY haircut 35c by expert. Any style waves, $2, $3, $5, complete. Finger wave dried, 20c. BEAUTY BOX, 322-323 Grand Theater Bldg. JA. 8225.

HOLLYWOOD'S for special guaranteed permanents, $2 to $10. Expert hair cutting, shampoos, fingerwaves. 414 Grand Theater Bldg., JA. 8880.

EASTER SPECIAL.
GUARANTEE, $5.00 wave $2.00, complete, with free manicure. Tru-Art Beauty Shops, 201 Grand Theater Bldg. JA. 8557.

$1 OIL Croquignole waves. Exp. operators. Denson Beauty Shop, 1987 Blvd. Dr. DE. 9253.

FREE finger wave and marcels, permanents $1. Atlanta Beauty Academy, 27½ Broad Street, S. W.

SPECIAL—$5 waves, 2 for $5. Shampoo, fingerwave dried, 35c. JA. 8352.

EASTER specials, $5 wave for $3, and $3 for $2. Elson's, 23 Arcade. JA. 8140.

OIL croquignole wave, $2. Ryckeley's Wave Shop, 111½ Whitehall. JA. 7037.

Patents. 7

ROBERT E. SADTLER.
Patents—Trade Marks—Copyrights—Designs.
838 Hurt Bldg. WA. 0278.

Lost and Found 8

LOST in downtown Atlanta, one platinum baguette lady's wrist watch, set with diamonds. Also one platinum diamond ring surrounded by small diamonds. Reward. WA. 5729.

FOUND, fraternity pin, engraved "Winston Harrison Johnston." Owner may recover by communicating with Box A-78, Constitution.

LOST—Between East Lake Dr. and North Ave., white gold oblong Bulova wrist watch. Reward, WA. 2226 Monday.

IN or near Rich's Monday morning, breast pen, made from old coral earbobs. Reward. DE. 4190.

LADY'S 17-jewel white gold bagette watch, vicinity West Peachtree. Sentimental value. Reward. RA. 7787.

LOST—Male Scottie dog. Ans. name Jock. East Lake section. Reward. DE. 0164.

LOST—Black and white half grown wire haired terrier. Reward. VE. 2841.

LOST—WHITE MALE BULLDOG. ANS. NAME MIKE. RA. 7088.

Personals 10

HAVE OWN TYPEWRITER, CAN DO FAST AND ACCURATE TYPING AT HOME OR WILL GO OUT BY THE HOUR. WA. 1472.

Messages delivered (downtown district) 10c. Trunks delivered (anywhere in city) 75c. DIME MESSENGER SERVICE. WA. 7155.

CURTAINS, quilts, blankets laundered, work guar. and insured. Del. serv. HE. 7958-R.

RENT—Tue., Wed., Thur., ball room, orchestra optional. Reasonable, also private parties. Box Y-177, Constitution.

CURTAINS laundered, 15c. Quilts, blankets, 5 for $1. Call, deliver. HE. 5889-W.

DR. C. A. DUNCAN, DENTIST.
135½ WHITEHALL ST. MA. 4537.

DR. E. C. SWANSON, DENTIST.
30½ Broad St., Cor. Ala. WA. 7155.

CURTAINS LAUNDERED. CALLED FOR AND DELIVERED. 807 PRYOR. MA. 2780.

CURTAINS laundered and stretched beautifully. Mrs. Wright, MA. 3030.

BUSINESS SERVICE

Altering, Ladies' Tailoring, Furs

K. SHANER.
EXPERT designing, remodeling. HE. 6201.

Altering, Building, Repairing

REMODELING BARGAINS:
$5.11 per mo. pays for $160 job.
$15.97 per mo. pays for $500 job.
FHA financing expires soon. Act now.
A. A. A. Contracting Co., Inc. WA. 8707.

Bed Renovating

INNER SPRING MATTRESSES, $8.50.
Made From Your Old Mattress.
New Mattresses, Factory to You—Save 50%.
IMPERIAL BEDDING CO.
442 Cain St. WA. 3611.

$8.50—INNER-SPRING mattress from old mattresses, Empire Mattress Co., MA. 2068.

$3.00—NEW TICKING, EXPERT FINISHING. GATE CITY MAT. CO., JA. 8861.

ADVANCED MATTRESS CO., RENOVATING, NEW TICKING, $2.75. WA. 0123.

$2—ATLANTA'S OLDEST RENOVATORS. TRIO MATTRESS CO., MA. 2983.

HILAN Mattress Co., inner-spring mattresses, box spring rebuilt. VE. 2311.

SUPERIOR Mattress Co. Inner-spring mattresses; day service. HE. 9274.

Blinds—Venetian

VENETIAN BLINDS, 24 TO 36 INCHES WIDE BY 65 INCHES HIGH, ALL YOU WANT, $3.49 EACH. 600 PEACHTREE ST.

BLINDS—Venetian, of the better sort. M. D. Smith Tent & Awning Co. JA. 8867.

Blinds, Venetian, Shades, Cleaning

VENETIAN blinds, window shades; also expert cleaning. Hagan Shade Co WA. 4249

Cleaning, Tinting, Plastering

ROOMS tinted, $1.50; painting, paper cleaning, $1.50; papering, Elijah Webb, RA. 5090.

Electrical Contracting

C. A. PUCKETT—PROMPT, RELIABLE SERVICE. 18 ROSWELL RD. CH. 8622.

Floors

OLD floors made new with elec. sanding mch.; papering, painting, repairs. WA. 8707

Floors Refinished

PRICES reduced for winter season. Acme Floor Finishing Co., MA. 6303.

Furniture Upholstering.

UPHOLSTERING, refinishing and repairs. Lowest prices. J. A. Jackson, RA. 7737.

General Repairing

ROOFING, painting, papering, general repairs of all kinds. Estimate free. Terms arranged. W. S. Montgomery, MAin 5040.

Moving and Storage

SEE CATHCART for transfer and storage household goods. 134 Houston. WA. 7721.

MOVING and storage. General Warehouse & Storage Co. 272 Marietta St. JA. 2596.

BLALOCK'S TRANSFER & STORAGE CO. WHITE LABOR. LOW RATES. DE. 1847.

Papering, Tinting, Repairing

ROOMS, tinted $1.50, papered $3, cleaned $1.50. Leaks stopped. Webb, RA. 9076.

PAINT, paper and tinting. W. M. Carroll, MA. 4074.

Pen and Pencil Repairing

PEN AND PENCIL SHOP.
S. W. STEWART, Mgr., 115 P'tree Arcade.

Painting

PAINTING—First-class work. Reasonable prices. RA. 3803.

Piano Tuning

PIANO TUNING. Best work, lowest prices. Call WA. 0510. Cardell Piano Company.

Plumbing Supplies

WHOLESALE, retail, buy direct. 197 Central, S. W. Pickett Plumbing Supply Co

Radio Repairing

RAMES, INC., WA. 5776. Repairs to all makes radios and victrolas.

Roofing

CHAS. N. WALKER ROOFING CO.—"We top 'em all." 141 Houston St. WA. 5747.

VULCANIZE your roof with Vulcanite. Lowest prices. For estimates, RA. 1432.

Roofing, Painting, Repairing

SPECIAL price. Work guaranteed; 30 years' experience. W. S. Stroud, RA. 1292.

ROOFS—All kinds repairing; also all kinds building material Fence posts, WA. 6614.

Screens

CARPENTER, specializing in screen work. Call WA. 5008. Best of references.

Sheet Metal Work

PRIDGEN ROOFING & SHEET METAL CO.
199 Whitehall St. WA. 6049.

Wallpapering

CALL JA. 8891. First-class wallpapering, painting. Scarborough, 482 Seminole, N. E.

WALLPAPERING—Paint, new 1937 papers Best and cheapest. Do own work. CA. 1661

Wallpapering and Painting

IF IT'S WALLPAPERING OR PAINTING CALL J. P. BAXTER. REAS. PRICES. A TRIAL WILL CONVINCE YOU. MA. 6630.

WALLPAPERING AND PAINTING. CALL DAVENPORT, RA. 4879.

Wall Paper

J. L. BURNETT, wallpaper. Prices lowest, guaranteed. DE. 4747. 306 Arizona Ave.

Water Pumps

WITHIN 50 miles of Atlanta, no charge for installation of any Everite-Westinghouse water pump purchased from us in the next 30 days F. O. B. factory price delivered and installed, as long as 3 years to pay. Guaranteed service. Richter Pump & Equipment Co., 250 Spring St., S. W., WA. 6339.

Window and House Cleaning

NAT. Window Cleaning Co., Inc. Floor waxing, wall and woodwork cleaning. JA. 2100.

Window Shades

WINDOW SHADES made to order. Cleaning and repairing. Draperies and shower bath curtains. Beauty Crafts, Inc., WA. 0690.

Window Shade Cleaning

WINDOW shades cleaned. Like new. Shades furnished. C. M. Wright & Son. MA. 3030.

EDUCATIONAL

Coaching 11

Hurst Dancing School
SAMPLE lesson free. Regular dance Tues., Sat. Peachtree at North Ave. HE. 9226.

Dancing 14

UNLIMITED COURSE.
Private and Class Lessons.
CLUB SEGADLO SCHOOL.
26 Pine St., N. E. JA. 6670; MA. 7746.

MODERN ballroom dancing. Guar. 4 lessons. Margaret Thomas, HE. 8858.

Instructions 16

PUBLIC BUSINESS and radio speaking. Voice, speech and dramatics. JA. 0178.

EMPLOYMENT

Help Wanted—Female 30

DIGNIFIED POSITION.
FOR woman with teaching or business experience to give demonstration lessons in schools. Permanent with good pay. Must own car and be free to travel any section of state. Also summer work for teachers. Call Mr. Mackin, Hotel Piedmont, for personal interview.

DAY SCHOOL
NIGHT SCHOOL
Greenleaf School of Business
Mortgage Guarantee Bldg. MA. 7800

Light Bookkeeper-Typist
WELL experienced, age 22-28, single, to handle cashier's window. Good penman. Apply early Tuesday, 885, GREENLEAF PLACEMENT BUREAU

WOMAN OF CHARACTER.
EDUCATED, unincumbered, free to travel, over 25. No investment, satisfactory financial arrangement. Call in person, WA. 6865, 1017 North Ave., N. E.

WAITRESSES or counter girls for immediate placement. Apply 90 Forsyth St., N. W.

Capital Employment Agency
EXPERIENCED ten-cent store saleslady. Must be able to lay out counters. Hapeville resident preferred. Address A-213, Constitution.

AGE 18-23, general office work. Moderate salary. Answer in own handwriting. Address, telephone number. A-216, Constitution.

Stenographers in Demand
Greenleaf Placement Bureau

SECRETARIAL COURSE—3 months individ. instruc. Grads place. Spec. rates. Marsh Business College, Grand Th. Bldg. WA. 8809.

FRIED Employment Agency has moved to 619 Washington St., corner Glenn. We register cooks and maids.

$ $ $ WEEKLY. Easy, spare time. Address envelopes. Write today. Eastern Rug, 115-AA Bank, Waterbury, Conn.

LAUNDRY HELP WANTED. 572 EDGEWOOD AVE.

SALESLADIES—Fast-selling item, pay daily, $1 guarantee. Mr. Kyle, Atlantan hotel.

Help Wanted—Male 31

YOUNG man 18-24, special sales work traveling S. E. states. Must have A-1 appearance, pleasing personality and willingness to work. $14 salary to start, plus weekly bonus and all transportation. 218 101 Bldg. 10 to 12 a. m., 2 to 3 p. m.

OPPORTUNITY.
WE will place immediately 1 man with a concession in large local department store. Training assistance given. Extraordinary remuneration. Must have car. Inquire 416 Glenn Bldg., 11 to 1.

INSURANCE, weekly, premium, accident and health. Openings for two builders and one debit man. Pay worthwhile salary and commission to start. Must be experienced. Apply 9 a. m., 402 Georgia Savings Bank Bldg.

WANTED—Two solicitors, collectors, must have best character references, record of good personal credit, able to give bond, industrial experience helpful. Address reply to P. O. Box 177, Montgomery, Ala.

ROAST cook $125; pantry man, butcher's helper, good hotel (white).
Capital Employment Agency
90 Forsyth St., N. W.

WANTED—Good tenor man, clarinet, union; single, young, to join organized band. Write L. Morre Central hotel, Macon, Ga.

WANTED—Linotype operator-printer. Must be sober and willing to work. Write full particulars at once, Dodge County Advertiser, Eastman, Ga.

SALESMEN, energetic, accustomed to making money. Position Permanent. Unlimited possibilities. Apply mornings, 8:30 a. m., 302 Peachtree St.

WANTED—Baker skilled in Jewish type bread and rolls. Permanent position. $35 per week. Box No. 3604, Constitution.

LEARN accounting. Individual coaching under C. P. A. Institute of Business and Accounting. Red Rock Bldg. WA. 2673.

SALESMANAGER wanted immediately. State experience and give phone number. Address A-189, Constitution.

LEARN BARBERING in a RECOGNIZED SCHOOL. POSITIONS GUARANTEED. Atlanta Barber College, 143 Mitchell, S. W.

5 YOUNG men, neat appearance, short hours, good pays. 204 Bona Allen Bldg.

GOOD BARBER WANTED.
642 CAPITOL AVE.

EXPERIENCED HOTEL SECOND COOK AND SAUCIER. 75½ HUNTER ST.

SPECIALTY SALESMEN: EXCELLENT PROPOSITION. 219 101 BUILDING.

Help Wanted—Male and Female 32

CREW managers, saleslades, organization workers, get facts about Shamitex, the 1937 selling sensation. See Mr. Kyle, Atlantan hotel, at once.

Help Wanted—Instruction 34

WANT A JOB?
LEARN BEAUTY CULTURE and the job will be waiting. Special inducements for March enrollments. Day or evening classes. Call, write or phone, MOLER SYSTEM, 43½ Peachtree, N. E. JAckson 9323.

WORK for "Uncle Sam." Many 1937 appointments. $1,260-$2,100 first year. Try next Atlanta examinations. Full particulars free. Write immediately. Franklin Institute, Dept. 77-F, Rochester, N. Y.

Help Wanted—Salesmen 36

CAN place several salesmen in Atlanta and vicinity to take orders and deliver nationally known food products. Prefer men over 30. Apply
THE J. R. WATKINS CO.
927 West Peachtree.

SALESMAN wanted. Must have personality and ability. Wonderful chance for advancement. Call in person. Do not phone. See Mr. McElroy, Goodrich Silvertown Stores, 275 Peachtree street.

CAN use 4 experienced electrical appliance salesmen. If you are willing to work, can offer attractive proposition. See Mr. Woodliff, 982 Peachtree St.

SALESMEN.
PHONE WA. 6584 FOR APPOINTMENT.

Help Wanted—Teachers 37

TEACHERS for 1937-38. Southern H. S. Bureau, Decatur Ga. DE. 3372.

Southeastern Teachers Agency, 208 American Savings Bk. Bldg., Atlanta, Ga.

GUEST TICKETS FOR WANT AD USERS

Two tickets free with each seven-time order paid in advance today.

STARTS FRIDAY
LOEW'S GRAND

EMPLOYMENT

Help Wanted—Trade Schools 39

WANT A JOB?
BARBER SHOPS BADLY NEED HELP. We have a special plan that puts you in a shop in short order. Call, write or phone. MOLER SYSTEM, 43½ Peachtree St., N. E. Phone JAckson 9323.

Situations Wanted—Male 41

CASUALTY and surety man—Princeton education, company and agency experience. Have managed bond and casualty department large Atlanta agency. Good producer, desires connection where experience, energy, ambition and honesty are prime requisites. References. Address A-214, Constitution.

DOMESTIC

Domestic Help Wanted—Female 42

Call WA. 3695, Podhouser Agency (white) for COLORED COOKS—MAIDS
25 EXPERIENCED colored cooks, with good references only, $6 to $10. 513 Fulliam.

WISH to place splendid maid. MA. 3111.

IF YOU need cooks, maids, butlers, chauffeurs, call Fannie Brown, MA. 3781.

Domestic Situations Wanted Female 45

EXPERIENCED maid needs work at once. Have city references. MAin 3704.

WISH to place exceptionally good colored cook, general servant, reliable. WA. 3605.

Domestic Situations Wanted Male-Female 47

CALL RA. 6904, Union Employment, for reliable cooks, maids, chauffeurs. Best ref.

FINANCIAL

Business Opportunities 50

DESIROUS TO MEET AN AGGRESSIVE TYPE MAN WITH $1,500 TO $2,000, FOR MANUFACTURING. STRICT INVESTIGATION INVITED. ADDRESS A-219, CONSTITUTION.

TEA ROOM, one of the best equipped ones in Atlanta, in the heart of the city, a real high-class business, offered at a bargain. $1,000 cash handles. Southern Business Brokers, Volunteer Bldg. MA. 5778.

TEA ROOM—Prominent northside location, completely equipped and stocked, doing very nice business. Attractive lease, money-making place. $1,750 on terms, part cash. 31 Pryor St., S. W. WA. 2237.

HIGH type going specialty business with unlimited possibilities needs additional capital for expansion with or without services of investor. P. O. Box 1883, Atlanta, Ga.

SMALL lunch room, doing good business. Wonderful opportunity for right party. 13½ Pryor St., N. E.

AUTO parts, supplies and equipment, established 8 years; good opportunity; $5,000 cash. Address A-25, Constitution.

WE CAN SELL YOUR BUSINESS.
Atlanta Business Brokers. WA. 2237

SACRIFICE estab. beauty shop, 5 booths, well equipped; operators will stay. JA. 8402.

Wanted—Business Opportunities 51

BUY or rent wiener stand or small lunch room. Address A-215, Constitution.

Loans on Real Estate 52

LOANS ON HOMES
M. MOBLEY. WA. 9551.

REAL ESTATE LOANS
W. M. Scurry, Hurt Bldg., WA. 9216

$500 AND up 5½-6½ FHLB or FHA plan. 30 mi. Atlanta. Standard Federal S. & L. Ass'n. Healey Bldg. WA. 8060.

6%, NO COMMISSION, MONTHLY. AMERICAN SAVINGS BANK, ATLANTA.

LOANS ON THE NEW FEDERAL PLAN. Atlanta Federal Savings & Loan Ass'n.

LOANS on acreage, Fulton, adjoining counties. WA. 0627. Ralph B. Martin Co.

Financial 57

SINGLE SIGNATURE LOANS
ARRANGED—8% PER ANNUM
BASED ON ACTUAL TIME YOU USE MONEY
1-HOUR SERVICE
ATLANTA LOAN SERVICE
318 Volunteer Bldg., Opp. Piedmont Hotel
66 Luckie St. WA. 5550

CASH FOR YOUR CAR.
Option to Repurchase.
LOUIS I. CLINE.
262 Peachtree St. WA. 1838.

ADAIR-LEVERT, INC.
308 Atlanta National Bank Bldg.

LOANS on autos, collateral, indorsements at 8%; easy terms. 70 Pryor St., N. E.

FINANCIAL

Financial 57

LOANS
up to
SEVERAL HUNDRED DOLLARS

Why not use our plan to pay bills, buy things you need and keep your credit good? We'll loan you the money you need quickly and confidentially.

Speed, Privacy, Fair Charges, Flexible Terms

"A SIMPLIFIED LOAN SERVICE"

IF you want a thoroughly dependable and confidential loan, see us without obligation.

Call, 'Phone or write today

PRESENT LOANS REFINANCED

COMMUNITY
Savings & Loan Co.
207 CONNALLY BLDG.
96 ALABAMA ST. MA. 1811
208 GA SAVINGS BANK BLDG.
64 PEACHTREE ST. WA. 5298
210 PALMER BLDG.
MARIETTA & FORSYTH STS. WA. 9332

So Says
Mr. McCollum—
"Even a Child May Beat a Man That's Bound."

AND if you have a lot of scattered obligations, they bind you as much as so many chains. You're not free to work and think and play. NOW LISTEN TO ME—If a little consolidating and refinancing would free you of worry, see me for $60 to $1,000. Under my plan you can repay over ONE OR TWO YEARS at low interest. See me at the Seaboard Loan & Savings Assn., 12 Pryor St., S. W.

LOANS
MADE to deserving people under the provisions of the Small Loan Act at the lowest average rate of interest of any loan agency in Atlanta.

YOU and your good credit rating is all the security we ask.

N. B. We don't carry a "Joker" up our sleeve.

Master Loan Service
212 Healey Bldg.
20 Years in Atlanta

CASH ON YOUR CAR
Balance Owing Refinanced.
WE HAVE served the people of Atlanta for 20 years, and now in position to offer a very low interest rate on loans repayable monthly to suit your convenience.
Seaboard Finance Corp.
Successors to Southern Security Co.
210 Ten Pryor St. Bldg. WA. 7263

Constitution Classified Ads Bring Results

MERCHANDISE

Miscellaneous For Sale 70

PAINT, $1.00 PER GAL.
ROOFING, $1.00 PER ROLL
JACOBS SALES CO.
45-47 Decatur St., S. E. WA. 2876

WRECKING house at 101 Cheshire Bridge Rd. $25,000 brick, longleaf framing, windows and doors. WA. 6614.

PHILCO radio, 7-tube cabinet model, reconditioned, $12.50. J. E. Waldrop, 88 Broad St., N. W., Vol. Bldg. WA. 7468.

MUST vacate at 55 N. Pryor St. Will sell complete cafeteria equipment or any part cheap. See Tuesday.

RUGS—1,000 rugs, 25c to $25—RUGS
The Rug Shop, 137 Mitchell St.

KOHLER electric plant; good condition, 1,500 watt, $175. L. S. Cox, 163 North Ave.

GARDEN tools, garbage cans, chicken wire. Duckett's Army Store, 79 Alabama St.

BARTELL'S ARMY STORE. TENTS, COTS, TARPAULINS. JA. 0377. 90 ALABAMA.

WE TRADE in old furniture for new. Rich's Annex, 51 Forsyth St., S. W.

USED preacher's library, 100 years old. Hopkins Book Concern, 141 Auburn Ave.

HOFFMAN AUTOMATIC WATER HEATER. PARKER PLUMBING CO. HE. 2181.

A FEW Faultless electric washers, sacrifice; terms. Sterchi's, 116 Whitehall.

PIANO—20c a day will buy a fine one at Jesse French's, 66 Pryor, N. E.

4 FRIGIDAIRES, $10 each. One fine 7-ft. Majestic, $65. White, MA. 1888.

NEED cash. Will take $12 for nearly new Hoover sweeper. HE. 5065.

FOR best bargains visit Cable's NEW piano sale, 235 Peachtree.

BEST Suits in Atlanta, $15.75.
Bob Hayes by Himself. 11 Peachtree.

Fountain Pens, Service 74

PARKER PEN CO., SHEAFFER PEN CO. MILLER'S PEN SERV., 64 BROAD, N. W.

Flowers, Plants For Sale 76

ROSES—$1.69 dozen prepaid. Hardy, field grown everblooming plants. Free descriptive folder. Rose Nurseries, Box 929-C, Tyler, Texas.

FOR bargains call Lakewood Nursery. We plant, also pruning and sparying. RA. 7766

Household Goods 77

MAPLE bedroom suite, Duncan Phyfe sofa, electric washer, ironer, metal refrigerator, lamps, dinette suite, studio couch, mahogany wardrobe, 6-piece walnut bedroom suite, electric refrigerator, perambulator, gas heaters, modernistic dining suite.
CATHCART, 134 Houston. WA. 7721.

PORTABLE electric sewing machine, $29.50. Fully guaranteed; $3 down, $3 per month. Davison-Paxon Co., second floor.

$98.50—MAPLE living rm. suite, practically new, $40; complete walnut 4-poster bedrm., $35. Pawn Brokers Outlet, 96 Decatur St.

USED furniture 50% less. New at second-hand prices. Hutchins, 165 Whitehall.

Typewriters, Office Equipment 80

ATTENTION, STUDENTS
SPECIAL rental rates for home use. All makes rented, sold and repaired. Rent the Noiseless No. 8.
American Writing Machine Co.
67 Forsyth St., N. W. Phone WA. 8370

TYPEWRITER BARGAINS.
ALL makes standard and portable. Special rental rates. We buy, sell, repair.
QUICK SERVICE TYPEWRITER CO.
16 Peachtree Arcade. WA. 1618.

Wanted To Buy 81

USED TIRES, ALL SIZES, ALL MAKES. HIGHEST CASH PRICES PAID. HI-MILEAGE RETREADERS, INC. 275 MARIETTA ST. WA. 8274.

SEWING machines bought, sold, repaired Sewing Machine Shop, 167 Whitehall. WA 7919.

NEED FURNITURE
High Cash Prices Paid WA. 3164

CASH for used furniture and household goods. Central Auction Co., 145 Mitchell, WA. 9739.

IF YOU HAVE FURNITURE FOR SALE OR UPHOLSTERING WORK, PHONE BASS FURNITURE CO., MA. 5123.

Cash for Used Clothing
353 Edgewood, 256 Marietta, MA. 7957

CASH for old gold and silver. Time Shop, 19 Broad, N. W., near P'tree Arcade.

HIGHEST CASH PRICES FOR GOOD USED FURN. HURT FURNITURE CO. HE. 6380.

FURNITURE WTD. AT ONCE. HIGHEST CASH PRICES. WHITE FURN. WA. 1721.

WILL pay best cash price for used furniture. Heard Watkins Furniture. JA. 1377

CASH for used furniture of all kinds. A. C. White Furniture Co. WA. 4743.

HELP! HELP! HELP!
Furn. needed. Stern Furn., WA. 1310.

WANTED—To buy used adding machine and typewriters. Call WA. 8224.

CASH FOR GOOD USED FURNITURE. ALL KINDS. WA. 4389.

WANTED—TWO SHOTGUNS, TYPEWRITER AT REASONABLE PRICE. WA. 7352.

ROOMS FOR RENT

Rooms With Board 85

88 MERRITTS AVE., N. E.—Private home. Excellent location for refined business people. Good meals. Pleasant surroundings. WA. 3035.

209 14TH, N. E.—Large, lovely room, private bath, several closets, private porch. Other accommodations. HE. 2564.

VERY DESIRABLE ROOM, RUNNING WATER. BUS. PEOPLE. REAS. HE. 5497-R.

1246 PONCE de Leon. Attr. garage apt., boys; other vacs. Excel means. DE. 2597.

214 PONCE DE LEON, lady to share attr. front room, twin beds. WA. 3514.

BILTMORE section. Business people, man, wife, child, good meals. Reas. HE. 0722.

868 MYRTLE—Large, heated room, adj. bath; home cooking; $5.50 each. VE. 2826.

1132 W. P'TREE—Front room, twin beds; excellent meals. Bus. people. HE. 0104-J.

2240 P'TREE RD—lady share beaut. rm., pleas. surroundings. Other vacs. HE. 0886.

1490 PEACHTREE, gentleman, roommate, shower, also double, single rms. HE. 4449-J.

BOARD IN DRUID HILLS, 1253 PONCE DE LEON. RATES REAS. DE. 2140.

VERY large room, lovely home, private bath, best meals, garage. HE. 8063-W.

NICELY furn. room, twin beds; good meals. Bath, garage. Reas HE. 2534.

208 14TH, N. E. Semi-private quiet home. Room, 1 or 2 business people. HE. 2676.

946 ROSEDALE RD.—Room, private bath, 2 or 3 business people. Reas. HE. 1793-M.

334 8TH ST., N. E.—LOVELY ROOM FOR 2 GENTLEMEN. VE. 1100.

880 JUNIPER, ONE WEEK BOARD FREE. BUS. PEOPLE. GOOD MEALS. $5.

Hotels 87

ROOM and bath, $4 and $5 per week. Hotel service. 304 Harris St., N. E., JA. 8515.

REAL ESTATE - RENT

Apartments—Furnished 100

MODERN, clean, 2-rm. k'nette and veranda apt., heat, lights, water furn. Adults, $7.50 wk. 553 Courtland St., N. E.

426 STERLING ST., N. E. Bedrm., din. rm., k'nette., bath, all convs. Couple. Call after 7 p. m., DE. 0642-J—$30.

421 BLVD., N. E.—3-rm. apt., resurfaced firs., new Frigid.; newly dec. Spec. rates.

THREE rooms and bath, automatic hot water. Lights, water furnished. MA. 2305.

Apartments Unfur. 101

266 ELEVENTH Street, N. E., overlooking Piedmont park, attractive apartment of four rooms, consisting of living room, breakfast room, kitchen, bedroom, large front porch. Immediate possession. Rate $40 per mo. J. H. Ewing & Sons, Inc. 65 Forsyth St., N. W. WA. 1511, or resident manager on premises.

929 Euclid Ave., N. E., 4-r. $36.00
197 Hurt St., N. E., No. 1, 3-r. and sleeping porch 27.00
654 Boulevard, N. E., Apt. 7, 4-r. ..27.50
864 Parkway Dr., N. E., Apt. 2. .. 42.50
C. G. AYCOCK REALTY CO.
231 Western Union Bldg. WA. 2114.

"SEE OR CALL"
ADAMS-CATES CO.
for a complete list of desirable apartments
Hurt Bldg. WA. 5477

908

REAL ESTATE - RENT

Office & Desk Space 115

OFFICE SPACE

4,000 SQ. FT. 2nd floor — subdivided to suit tenant. Elevator, heat and janitor service. Excellent light and ventilation. Fireproof space at low price.

Burdett Realty Co.
Agents
175 Peachtree St. WA. 1011

OFFICES FOR RENT

CORNER Peachtree and Tenth in Zahner Office building, newly decorated offices as low as $12.50 per mo. Heat, light, water and janitor services included. Special rate on double offices. Call Mr. Goldman.

J. H. Ewing & Sons
Realtors WA. 1511

PRIVATE office, desk space, secretarial and mail address. 231 Healey Bldg.

Wanted to Rent 118

WE HAVE A-1 client moving to Atlanta who desires to rent a six or seven-room house in vicinity of North Fulton school. Must be modern and in good condition. Phone J. H. Ewing & Sons, Inc. WA. 1511.

REAL ESTATE—SALE

Houses For Sale 120

North Side.

Near Piedmont Park

$3,950—A GOOD value; six-room bungalow, stucco on hollow tile construction; $900 worth of newly planted shrubbery; new hot water system and renovated hot air furnace; hardwood floors; cement basement. Terms like rent. Near Piedmont park and schools. Call Mr. Perkerson.

ADAMS-CATES CO.
REALTORS
2nd Floor Hurt Bldg. WA. 5477

BRICK DUPLEX
$7,500—A Bargain

DO YOU WANT to buy a good brick duplex? Six and breakfast room to each apartment. Located north of Ponce de Leon. Here is your chance to get a bargain, but you must have at least $1,500 in cash; 3 heating plants. No loan. Easy to keep rented. Good section for Atlanta's best buys. Call P. W. Woodward. HE. 6246-W or

RANKIN-WHITTEN
Realty Co. WA. 0636 Realtors

Johnson Estates Bargain

DANDY 6-room and breakfast room. English brick veneer bungalow, 2 tile baths, 3 large bedrooms, automatic gas heat, 2-car garage attached, large beautifully developed east front lot. Owner anxious to sell and has slashed price to $7,000 for quick sale. No more like this. For appointment call Mr. R. W. Evans, DE. 1302-R or WA. 1511.

J. H. EWING & SONS
Realtors

North Side Sacrifice

$4,950—SPANKING brand-new five-room and breakfast, English brick. Built of the best material and workmanship. Beautiful all-tile bath and tile kitchen; large storage attic and daylight basement. Lot all fenced in. Positively the best value in the city. Call Booth, HE. 2803 or WA. 7901. Jacobs Realty Company.

$4,950—NEW BRICK, six rooms and lovely all-tile bath. Fine level lot, near cars and school. This is a wonderful buy. Phone us for an appointment to see it. Call WA. 3035.

JOHN J. THOMPSON & CO.

1131 ROSEDALE DR., 6-room brick, conveniences, price $3,975. Terms. Phone Mr. Veal, WA. 1697, nights or Sunday call WA. 4106.

89 PEACHTREE Ave. Modern, 6-room brick. All conve. Excellent cond., $500 down; $50 mo. WA. 4270.

QUEEN ANNE brick, 5 rooms, tile kitchen and bath, near Buckhead, $4,500. Terms. Mr. Weaver, HE. 3549-J; WA. 2162.

89 PEACHTREE Ave. Modern 6-room brick. All conve. Excellent condition, $500 down, $50 month. WA. 4270.

ADAIR REALTY & LOAN CO.
Real Estate. Healey Bldg. WA. 0100.

NEW 7 and 8-room bungalows, Dellwood Dr.-Haynes Manor. Call WA. 5570.

WILL build for responsible owner. W. L. Felch, 789 Ponce de Leon. MA. 8438.

GEORGIA CONSTRUCTION CO.
223 Candler Bldg. WA. 6880.

NATIONAL Realty Management Co., Inc., Ground Floor Candler Bldg. WA. 2226.

LOT 373 ft. front, W. Wesley Ave. Beautiful bldg. site. Price $1,000. WA. 1603.

$17,500—8-R. brick bungalow; cor. lot for $8,750. $1,000 cash. WA. 5620.

West End.

BRICK DUPLEX
Five Rooms Each

$4,250—LEVEL LOT, 53x165, between Gordon and Lucile. Two furnaces, double garage, two bedrooms to each unit. A good home and a safe investment. Mr. Wing, VE. 1644.

NATIONAL
REALTY MANAGEMENT CO., INC.
Candler Bldg. WA. 2226

1128 SELLS Ave., $2,850; $300 cash, $25.50 mo. Jefferson Mortg. Co. WA. 0814.

East Atlanta.

491 PASLEY AVENUE

East Atlanta—Near Glenwood.
TO CLOSE AN ESTATE
$600 CASH BUYS IT.
H. S. COPELAND, NIGHTS HE. 5680
Burdett Realty Co. WA. 1011

$475—VACANT lot Gresham Ave., 55x155. All conve. Terms. WA. 8909.

South Side.

HOME, income, 5 rms., slp. ph., arranged 2 families; sacrifice; leaving city. WA. 8981.

684 CREW—$150 cash, bal. less than rent. Screws Realty Co., WA. 5668.

Decatur.

419 THIRD AVE.—Near East Lake Dr. East front, beautiful modern six-room red brick, new 2-car garage and side drive, flowers and shrubbery. Perfect condition. Pay $500 cash, HOLC loan, balance $3,150 at $30.50 per month, prin. and int. Outstanding bargain in value, price and terms. See at once. MR. FIFE, WA. 1915. 412 C.&S. Bank.

6 RMS., small store, cor. lot. Will redec. $1,349, like rent. Owner. WA. 7900.

Grant Park.

HOME—Grant park section. My equity and balance $14 month. MA. 8482.

Classified Display

Merchandise

ATTENTION MUSIC OPERATORS

WHILE THEY LAST, the following machines are offered in perfect mechanical condition.

10 ROCKOLA NIGHT CLUBS ..... $100.00 Each
5 ROCKOLA MULTI SELECTORS, 1935 Model.. 127.50 Each
10 ROCKOLA MULTI SELECTORS, 1936 Model.. 137.50 Each
10 RHYTHM KINGS, 1937 Model ..... 179.50 Each

Orders must be accompanied with 1-3 deposit, balance C. O. D., with privilege of inspection. Special discount for quantity orders.

ADDRESS A-220, CONSTITUTION

Automotive

DOWNTOWN Chev. CO.
320 WHITEHALL MA. 5000

REAL ESTATE—SALE

Houses For Sale 120

East Lake.

100 CARTER AVE—Modern six-room rd. brick bungalow, on nice lot, 50x175. Convenient to school and car. Good sound construction, convenient floor plan. Special to go quickly, only $4,150. See at once. Mr. Miller or Mr. Pife, WA. 1915.

Hapeville.

WILL sacrifice house, large corner lot. Your offer considered. Good location. Prices advancing. Terms. 516 Lake Dr., CA. 2947.

Miscellaneous.

BUY A HOME
HAVE the TITLE GUARANTEED and INSURED by
Atlanta Title & Trust Co.

Brokers in Real Estate 122

THE HOLLEMAN REALTY CO.
72 PRYOR ST., N. E. WA. 5613

J. R. NUTTING & CO. Ga. Sav. Bk. Bldg WA. 0156. Listings wanted. Sales, rent.

Cemetery Lots 125

CEMETERY lot for sale. Section 14, Crestlawn, opposite fountain. Phone HE. 0375-W.

Exchange Real Estate 126

DUPLEX rented $300 yr., trade for lot or acreage N. E. sect. Conyers, WA. 1714.

Farms For Sale 127

WALKER ESTATE, 1,350 acres. One of the best stock farms in Ga. Over 200 acres finest kind of river bottom land. Located 4 mi. south of Roberta on good road. Johnson Holding Co., 24 fl., Mortgage Guar. Bldg., Atlanta. WA. 7007.

17 ACRES, ¼ MILE CONLEY, GA. 8-ROOM HOUSE. TERMS. RA. 4774.

Investment Property 129

12-UNIT brick apt. North Side. Gross annual rental $3,800. Small loan, 10 years to go, some trade, priced right. Phone Mr Veal, WA. 1697, nights or Sunday call WA. 4106.

4-UNIT brick aptmt. Near Little 5 Points, $6,850. Some terms. JA. 0668.

$3,000 TAKES 587 Edgewood Ave. A. Graves. WA. 2772.

Lots for Sale 130

SELECT your lot with care; highly restricted section one block west of Peachtree road; 100x325, heavily wooded; $2,500; call WA. 3111.
HAAS, HOWELL & DODD.

LOT on Roswell Rd., near Piedmont, 106x500, $1,500. Geo. P. Moore, WA. 2326; night CH. 9961.

LAKE SHORE DR., N. E., corner McLendon Ave., N. E.—68x178, $1,285. Consider exchange. Mr. Overstreet, DE. 0893-R.

SACRIFICE LOT 100x200 FT., SPRINGDALE RD., DRUID HILLS. HE. 5756.

FOR best selection, North Side lots. Call Burdett Realty Co., WA. 1011.

Property For Colored 131

119 VANIRA ST., S. E.—5 rooms, bath, elec., fine elevated lot, $1,750; $150 cash, $20 mo. No loan. S. H. McGuire Realty Co. 226 Peachtree Arcade, WA. 4304.

1011 MICHIGAN AVE., 4 rooms, bath, elec. lights, paved street. $1,850. $150 cash, $20 month. WA. 4304.

ASHBY STREET—7 ROOMS. $2,750 WA. 2534.

Suburban Acreage 137

MODERN SUBURBAN HOME
STEAM HEAT

COVINGTON ROAD—Seven acres. Beautiful solid granite construction, Johns-Manville individual shingle roof. Six rooms, bfst. rm., (3 bedrooms) bath, clear white oak floors throughout. Daylight basement, steam heat, automatic elect. water system. Bargain, only $4,500. Requires $1,250 cash. Unusual opportunity warrants quick action. Geo. C. Fife, Ernest L. Miller, WA. 1915. 412 C. & S. Bank Bldg. (Exclusive.)

22-ACRE farm, highly improved, 2 houses, 4 and 2 rooms; a garage for each house; barn, other outhouses; 500 grapevines, scuppernongs, small orchard. A 1-acre lake stocked with fish, 1 mile from Bankhead highway and Mableton; 16 miles from 5 Points, Atlanta. Price, quick sales $2,650. Terms on 1-3 cash. Call WA. 0627, Ralph B. Martin Co., C. & S. Bk. Bldg.

$75 CASH
BUYS $375 equity in $675 North Side lot, balance $10 month.

130 FT. FRONTAGE
WITH spring branch, pine and hardwood trees. Wild azaleas, dogwood and ferns. Call WA. 5137 or MA. 6651 after 6.

ONE of the prettiest lots on Springdale Road, between the byway and N. Decatur Road, 100x500 feet deep. $3,500 easy terms. This exceptionally good value.

SAMUEL ROTHBERG
Healey Bldg. WA. 2253.

DREAM PLACE. Oak grove, 4 beautiful acres, house, lights, on road; near Lawrenceville highway, $1,350. Terms. J. J. Hemperley, WA. 7310.

NORCROSS—Just off new Buford highway, 4 acres, 5-room house, servants' quarters. Garage, electricity, city water. $2,400. Reasonable terms. Williams, WA. 1511.

MT. PERIAN ROAD—85 acres, beautiful home site. Samuel Rothberg. WA. 2253.

LOG CABIN, 50 acres, Norcross, $1,850 Hughey, MA. 6038; RA. 6978.

SHADY ACRES—N. S., newest suburban development, ½ and acre tracts. WA. 5137.

Wanted Real Estate 138

WE SELL homes, farms, business property, acreage and vacant lots anywhere in Georgia or adjoining states. For quick, satisfactory results see or write us.
JOHNSON LAND CO., Haas-Howell Bldg. Atlanta. Phone MA. 1933.

ALL cash for large North Side building lot. Phone Mrs. Dann, WA. 5632.

AUTOMOTIVE

Automobiles For Sale 140

DEPENDABLE USED CARS
AND TRUCKS
"The Old Reliable"
JOHN SMITH CO.
Chevrolet Dealer
530 W. Peachtree St. HE. 0500

HARRY SOMMERS, INC.
GUARANTEED resale cars at lowest prices. Peachtree at Forrest. JA. 1834.

EAST POINT COMPANY
AUTHORIZED FORD DEALER
R. & G. USED CARS
808 Main St., East Point CA. 2166.

1937 AUSTINS.
50 miles per gallon gas.
Complete stocks 2 and 4-pass. models.
EVANS MOTORS, 234 Peachtree.

1931 BUICK "50" COACH, $125. NASH ATLANTA CO, 352 WEST PEACHTREE. WA. 5454.

1936 NASH 6 de luxe 4-door sedan, built-in trunk. Extra clean. Special. Yarbrough Motor Co., HE. 5142.

1930 NASH COACH, ONE DAY ONLY, $95. NASH ATLANTA CO., 352 WEST PEACHTREE. WA. 5454.

1935 DODGE 4-door sedan, built-in trunk. In jam-up condition in every respect. Special price of $425. Jack Martin, WA. 5527.

1934 DODGE SPORT COUPE. RUMBLE SEAT. NEW TIRES. BEST BUY $350. CALL RA. 2819 TODAY.

LATE model Buick sedan, sacrifice, trade, terms. Davis, CH. 1388.

SPECIAL BARGAIN.
ACCOUNT of sickness. Dodge de luxe sedan, cost $1,250, for $100. HE. 3633-J.

Classified Display

Merchandise

Automotive

AUTOMOTIVE

Automobiles For Sale 140

1936 FORD tudor, fine shape, good tires. Priced right to sell quick. Mr. Ham, CA. 2166; eve. RA. 2887.

1934 FORD de luxe tudor, trunk, $195. M. H. Sneed, RA. 2071.

1932 FORD ROADSTER, $175. NO TRADE. NASH ATLANTA CO., 352 WEST PEACHTREE. WA. 5454.

'32 GRAHAM-PAIGE, excellent condition, $85 cash. Private owner. 440 Piedmont Ave., N. E.

WADE MOTOR CO.
390 Spring St. WA. 6720.

329 WHITEHALL ST. MA. 6000.
DOWNTOWN CHEVROLET CO.

1935 FORD COACH, $325.
1034 MARIETTA ST. HE. 9411.

'33 AUBURN SEDAN, $465.
A. M. Chandler, Inc., Decatur. DE. 4390.

1936 FORD DE LUXE TUDOR, $450. 116 SPRING, OPP. SOU. RY. BLDG.

RAGSDALE MOTORS—R. & G. Used Cars. 320 Main St., East Point. CA. 2136.

CHRYSLER-PLYMOUTH.
DEKALB MOTOR CO., DECATUR. GA.

1931 AUBURN sedan, A-1 condition, 6 w. w., trunk and good paint. $60. JA. 7372-R

1934 CHEVROLET Master sedan, extra clean, $325, 116 Spring, opp. So. Ry. Bldg.

1930 FORD COACH, RUNS GOOD, $95. JA. 8245.

1935 PLYMOUTH coach, good condition, $395. Owner, VE. 2598 nights.

1928 CHEVROLET COUPE, $49.
Lane-Dolvin Mts. Co., 75 Forrest. MA. 2941.

1936 FORD pick-up, like new, bargain. Strickland, WA. 9710; nights, MA. 6507.

1932 CHEVROLET COACH, $150.
116 SPRING, OPP. SOU. RY. BLDG.

1936 FORD coupe, $100 cash, 12 notes $21.04. Call Garmon, JA. 2681.

CAPITAL AUTO CO.
880 WEST PEACHTREE. HE. 5186.

1935 FORD convertible coupe, $375. 116 Spring, opp. Sou. Ry. Bldg.

1932 V-8 COACH $125
136 Edgewood Ave. MA. 6586.

1935 CHEVROLET Master 2-door, $375. 116 Spring, opp. Sou. Ry. Bldg.

1932 FORD V-8 tudor, clean, runs good. Sacrifice $85. JA. 7372-R.

USED CARS, $10 down, $2.50 weekly. Your credit is good. 268 Edgewood Ave.

1936 BUICK two-door touring, nice clean job, $695. Hall Motors, WA. 2263.

Auto Trucks For Sale 141

BARGAIN—2 1936 G. M. C. long wheelbase pickups. Used only short time by sales representative. Will sell at low price. GENERAL MOTORS USED TRUCKS. Factory Branch.
281 Ivy St., N. E. WA. 7151.

1933 CHEVROLET sedan delivery, reconditioned; good tires and body, only $175. Mr. Tucker, WA. 3297.

BARGAINS IN USED TRUCKS
INTERNATIONAL HARVESTER CO.
580 Whitehall St., S. W. MA. 4442.

Auto Trucks Rent 142

DIXIE DRIVE IT YOURSELF CO.
14 Houston St., N. E. WA. 1870

HERTZ DRIV-URSELF Rent a Truck
40 Auburn Ave., WA. 8080.

Auto Tires for Sale 144

GOOD USED TIRES—All sizes. Walter Scott, 275 Marietta St., WA. 8274.

Body and Top Service 146

IMPERIAL BODY WORKS specializes in rebuilding cars. 17 Piedmont Ave. WA. 5242

Cylinder Grinding 149

McNEAL ENGINE WORKS.
Since 1905. 330 Rawson St., S.W. WA. 6407.

Garage and Service Stations 150

SPECIALIZED Dodge, Plymouth service. Gen. repair work. Bellah Motor Co. RA 3121.

Trailers 157

COVERED WAGON DEALERS—LARGEST trailer coach display south; all models, sizes. Terms same as autos. Used trailers bought, sold. Evans Motors, 234 Peachtree.

Wrecked, Burned Cars 158

WE BUY burned and wrecked automobiles. Parts shipped anywhere. MA. 6162.
Atlanta Auto Parts. 704 Marietta St.

Wanted Automobiles 159

CASH FOR ALL LIGHT MAKE CARS
John S. Florence Motor Co.
230 WHITEHALL ST. MA. 8362-8

CASH paid for any clean car, big or little, 1 or 100. EVANS MOTORS, 219 Spring St.

CASH or consign your auto. Louis I. Cline, 262 Peachtree. WA. 1838.

HIGHEST cash prices paid any number used cars. 352 W. Peachtree. WA. 5454.

CASH for your car, or trade. Manning Car Co., 285 Spring St., cor. Baker.

CASH for good used cars. Jack Porter, 253 Spring, N. W., WA. 9928.

BEST price paid for cars or consign to Jones Bros., Inc., 229 Spring St. WA. 5651.

Classified Display

Automotive

1934 FORD Truck. Closed Cab. Stake Body, Long W. B., Dual Wheels. Friday Special $295
Frost Ford Cotton
450 P'TREE—363 SPRING ST.

1933 STUDEBAKER 6-Wheel 4-Door Sedan..... $165
BOOMERSHINE'S
435 Spring St.—JA. 1931
520 Spring St.—HE. 2367

1931 MODEL A FORD Coupe $95
Frost Ford Cotton
SPRING ST. LOT—363 SPRING

1936 FORD De Luxe Fordor Sedan. Reduced. $100.. $445
Ask for Car No. 944-A
Frost Ford Cotton
P'TREE LOT—450 P'TREE

A. J. BELLAH MOTOR CO.
Dodge and Plymouth Service
587 West Whitehall. RA. 3121

VISIT OUR
USED CAR PLAZA
352 SPRING ST.
SALE
IN FULL SWAY
BIG REDUCTIONS

J. M. HARRISON & CO.
OPEN EVENINGS WA. 5527

AUTOMOTIVE

Wanted Automobiles 159

WANTED—Trade or buy equity light 4-door sedan. MA. 1926.

CASH, late model Ford, Chevrolet, Plymouth. Austin Abbott, 266 P'tree, WA. 7070

Classified Display

Automotive

MOTION FOR DISMISSAL DENIED SANTEE-COOPER

Government Must Continue To Defend Erection of Proposed Project.

COLUMBIA, S. C., March 15.—(UP)—Federal Judge J. Lyles Glenn late today refused a motion by the government's counsel to dismiss the case against the proposed $37,000,000 Santee-Cooper hydro-electric and navigation project.

John W. Scott, counsel for the government, moved the case be dismissed. His motion came after plaintiff's day-long witness, Dr. Paul Francis Kerr, professor in the geology department at Columbia University, N. Y., said upon cross-examination he would tell engineers should they ask him, that, "the sand material that is under the proposed dam site is not substantial enough for the spillway as now designed."

Scott contended in making the motion for dismissal that, "there can be no damage to the plaintiffs, because if the project can't be erected as the witness said, then there would be no dam to bring about damage."

Judge Glenn said, "this court cannot, in the middle of the case, in the middle of the stream, rule out the case right now."

Kerr was placed on the witness stand early this morning to offer testimony for three privately-owned utilities who are seeking a permanent injunction against the construction with federal funds of the tremendous power project for lower South Carolina.

Judge Glenn refused the motion to dismiss shortly after 6 o'clock tonight. He then adjourned court until 9:30 tomorrow morning.

ROGERS B. TOY, 61, DIES IN HOSPITAL

Veteran Railroad Man and Army Officer Resided Here Many Years.

Rogers B. Toy, 61, of 171 Westminster drive, N. E., died yesterday afternoon at a private hospital after a brief illness.

A native of Norfolk, Va., Mr. Toy moved to Atlanta at an early age and had lived here since that time. He was connected with the N., C. & St. L. Railroad for many years, resigning to enter the first officers' training camp at Fort McPherson. He later served as finance officer at Camp Gordon during the World War. He was a member of St. Luke's Episcopal church.

He is survived by his wife, a son, Rogers B. Toy Jr.; a sister, Mrs. William Bailey Lamar, and a brother, Bockover Toy, all of Atlanta.

Funeral arrangements will be announced by H. M. Patterson & Son.

TRADE AGREEMENT WITH JAPAN SEEN

Congress May Extend Reciprocal Agreements to Orient.

WASHINGTON, March 15.—(UP) Government experts are exploring the possibility of extending the administration's "Yankee bargaining" trade pact program into the orient and early indications point to Japan as likely choice for first negotiations, it was learned tonight.

Power from congress to negotiate reciprocal trade treaties for three more years has given officials the opportunity to carry their program into new fields. Sixteen treaties have been negotiated so far since Secretary of State Hull began his program but none has dealt directly with an oriental country. Netherlands India and French Indo-China came within the scope of negotiations with mother countries last year.

Officials are virtually finished with the first list of countries with which negotiations started and therefore are looking over the field for new selections.

Assembly Bills And Resolutions

HOUSE BILLS.

The following bills and resolutions were introduced in the house, read first time and referred to committees as designated:

794. By Baggs of Mitchell—A bill to be entitled an act to amend an act entitled "Highway Mileage" by adding a road in Mitchell county; and for other purposes. Public Highways No. 1.

795. By Hand of Mitchell—A bill to be entitled an act to amend an act entitled "Highway Mileage" by adding a road in Mitchell county; and for other purposes. Public Highways No. 1.

796. By Lewis and Bargeron of Burke—A bill to be entitled an act to amend an act of 1898, entitled an act to amend and renew the various acts incorporating the Town of Waynesboro which makes same a city and all acts amendatory thereof; and for other purposes. Municipal Government.

797. By Lewis and Bargeron of Burke—A bill to be entitled an act to amend of 1925, entitled "An act to abolish the office of tax receiver and tax collector of Burke county, and create the office of county tax commissioner; and for other purposes. Counties and county Matters.

798. By Trippe and Mundy of Polk—A bill to be entitled an act to create a new charter for the City of Cedartown; and for other purposes. Municipal Government.

799. By Tate of Pickens—A bill to be entitled an act to provide for the creation of a trust fund for the perpetual care and maintenance of cemetery lots sold for burial of dead persons, and for other purposes. General Judiciary No. 1.

800. By Dampier and Larsen of Laurens. A bill to be entitled an act to repeal an act of the Code of 1910 as appears in the acts of the general assembly of 1935, relating to the appointment of criminal bailiffs in counties with a population of 35,000 or more; and for other purposes. Counties and County Matters.

801. By Adams of Franklin—A bill to be entitled an act to amend an act entitled "Highway Mileage" by adding a road in Franklin county; and for other purposes. Public Highways No. 1.

802. By Etheridge of Houston—A bill to be entitled an act to create a new charter of the City of Perry; and for other purposes. Municipal Government.

803. By Hayes of Miller—A bill to be entitled an act to amend, consolidate and supersede the several acts incorporating the City of Colquitt; and for other purposes. Municipal Government.

804. By Phillips and Palmour of Hall—A bill to be entitled an act to revise, amend, consolidate and supersede G. laws of 1903, creating a new charter for the Town of Flowery Branch; and for other purposes. Municipal Government.

805. By Larsen and Dampier of Laurens—A bill to be entitled an act to create a new charter for the City of Dublin; and for other purposes. Municipal Government.

806. Goff of Tift—A bill to be entitled an act to amend an act entitled "An act to create a board of commissioners of roads and revenues in and for the county of Tift; and for other purposes. Counties and County Matters.

807. By Cochran and Edwards of Thomas—A bill to be entitled an act to amend the charter of the City of Thomasville; and for other purposes. Municipal Government.

808. By Smith and Leonard of Muscogee—A bill to be entitled an act to amend an act entitled an act to abolish justice courts and the office of justice of the peace and notary public ex-officio justice of the peace, and to establish in lieu thereof a municipal court of Columbus; and for other purposes. Special Judiciary.

809. By Deal and Preston of Bulloch—A bill to be entitled an act to amend an act of 1935, which provides for the appointment of special criminal bailiffs in counties having a population 35,000 or more; and for other purposes. Counties and County Matters.

810. By Batchelor of Putnam—A bill to be entitled an act to create a new board of commissioners of roads and revenues of Putnam county; and for other purposes. Counties and County Matters.

HOUSE RESOLUTIONS.

The following resolutions were introduced in the house, read for the first time and referred to committees as designated:

213-808b. By Booth of Barrow—A resolution proposing to the qualified voters of the state of Georgia for ratification or rejection, an amendment to the constitution of Georgia, providing that the compensation of the members of the general assembly shall be $1,000 per annum; and for other purposes. Amendment to Constitution No. 2.

214-808c. By Booth of Barrow—A resolution proposing to the qualified voters of the state of Georgia, for ratification or rejection, an amendment to the constitution of Georgia, providing that the general assembly shall meet on the second Monday in January, 1939, and biennially thereafter on the same date until the day shall be changed by law; and for other purposes. Amendment to Constitution No. 2.

SENATE BILLS.

The following bills were introduced in the senate, read first time and referred to committees designated:

231. By Jones of the 38th—A bill a provide for the change of county lines in towns of more than 300 population lying partially in two or more counties. General Judiciary No. 1.

232. By Lindsay of the 34th—A bill to prevent corporations serving dispossessory or distress warrants except through licensed attorneys; and for other purpoes. General Judiciary No. 1.

233. By Lindsay of the 34th—A bill to provide for county primaries in DeKalb county on any dates designated by the Democratic county executive committee; and for other purposes. Counties and County Matters.

234. By Pope of the 7th—A bill to amend the city charter of Thomasville; and for other purposes. Municipal Government.

235. By Millican of the 35th—A bill to authorize the City of Atlanta to increase its bonded indebtedness and issue notes for temporary loans; and for other purposes. Constitutional Amendments.

236. By Spivey of the 16th and others—A bill to provide for unemployment insurance and a state employment service; and for other purposes. Industrial Relations.

237. By Spivey of the 16th and others—A bill to raise the minimum age limit for child employment from 16 to 18 years; and for other purposes. Industrial Relations.

238. By Spivey of the 16th, and others—A bill to increase the maximum compensation under the workmen's compensation act; and for other purposes. Industrial Relations.

CROP LOSS PREVENTION IS SOUGHT IN ALABAMA

BIRMINGHAM, Ala., March 15.—(AP)—South Alabama farmers labored late tonight to save early crops from a killing freeze forecast for tomorrow morning, as in north Alabama slush from snow, the heaviest of the winter in some areas, turned into ice.

In Baldwin and Escambia counties, center of Alabama potato production, farmers covered as much as possible of their crops.

P. O. Davis, director of the Alabama extension service, said that part of Baldwin county's early corn crop already up would be a total loss if the temperature tumbles to 30 degrees during the night.

The weather bureau foresaw temperatures of 22 to 26 degrees for northern Alabama, 25 to 30 in the interior of the central portion, and 30 to 32 degrees on the gulf coast.

UNIVERSITY TO TRAIN SECURITY WORKERS

ATHENS, Ga., March 15.—(AP)—Officials of the University of Georgia announce a training course for workers in the proposed social security set-up for Georgia will be held here and at Valdosta March 25-June 15.

The courses will be conducted by the University System and the FERA.

Minnie, Singing Mouse, Groomed for Action

WOODSTOCK, Ill., March 15.—(AP)—Minnie, the singing mouse, is being groomed for a comeback.

Three months ago Minnie went on the radio and wowed 'em from coast to coast by her canary-like warbling.

Like many others, fame was fleeting for Minnie and since those golden moments before the microphone, life has been pretty dull for her.

Now the Woodstock Civic Club, believing Minnie has cut out a career for herself, hopes to do something about it. Negotiations are under way to get Minnie booked for some performances. Money realized from any bookings would go largely to the Chicago Industrial Home for Children.

Meanwhile, Dwight L. Lichtly, club member and keeper of Minnie, reported she warbles daily and enjoys all the mousy comforts an appreciative community can bestow.

2 ARE DEAD, 3 INJURED IN HIGHWAY ACCIDENTS

Woman, Man Killed; Children Seriously Hurt Near Waycross.

WAYCROSS, Ga., March 15.—(AP) Two persons, a man and a woman, died in Waycross hospitals Sunday of injuries suffered in highway accidents near here, and three others were reported today in serious condition as the result of injuries sustained.

Mrs. Ulamae Ruis, 20, of Nichols, was killed last night when a wagon in which she was riding was in a collision with a turpentine truck on the Nicholls-Alma highway. She was brought to Waycross for medical attention, but lived only a short while.

The six-year-old son of the victim, Julius B. Ruis, suffered a fractured skull, and his condition has been pronounced grave. Several other children, including a six-month-old baby were injured. The baby was knocked a distance of approximately 40 feet and has a broken leg.

The deceased was the wife of Bradley Ruis, of Nichols.

Archie Jackson Manning, 40, died in a local hospital Sunday from injuries sustained in an automobile accident on the Satilla river fill east of here Saturday afternoon. His brother, Charlie Manning, is in a critical condition, having been hurt in the same accident.

The Manning brothers were from Morven, near Moultrie, and both are well known in naval stores circles.

Funeral services for Manning were held this afternoon at the Manning cemetery near Moultrie.

He is survived by the injured brother, and an aunt, Mrs. E. A. Southerland, of Berlin, Ga.

STATE DEATHS

COLONEL ABRAM LEVY.

AUGUSTA, Ga., March 15.—(AP)—Colonel Abram Levy, 61, United States army reserves, a civic and social leader, died at his home yesterday.

Upon graduation from the Citadel at Charleston, excellence of grades brought him a lieutenant's commission in the regular army. He served on the Mexican border in 1915 and went oveseas as a lieutenant colonel in the World War. He was a past president of Georgia department, army reserves. He started practicing law here in 1910.

Surviving are his widow, two daughters, Miss Lois Levy, Augusta, and Mrs. Leon Moss, San Francisco; two sons, Lionel Levy, New York, and Abram Levy Jr., Atlanta, and his mother, Mrs. I. C. Levy, Augusta.

Funeral services were set for this afternoon.

MRS. CARRIE T. DUNCAN.

AUGUSTA, Ga., March 15.—Rites for Mrs. Carrie T. Duncan, widow of George W. Duncan, who died at the home of her daughter, Mrs. Rodney Cohen Sr., were held from Mrs. Cohen's residence Sunday afternoon, with interment in Riverside cemetery, Macon.

There survive, besides her daughter, two sons, Dr. John B. Duncan, of Atlanta, and George W. Duncan, of Augusta, Maine; two grandchildren, Rodney S. Cohen Jr., of Augusta, and George Duncan Jr., of Augusta, Maine, and a nephew, William H. Felton, of Macon.

MRS. W. D. NELMS.

ATHENS, Ga., March 15.—(AP)—Funeral services for Mrs. W. D. Nelms, 51, well-known Athenian, were held here this afternoon. Mrs. Nelms died Sunday morning at her home here after a short illness.

Survivors include her husband, three daughters, Mrs. F. S. O'Neal, of Augusta; Mrs. L. A. Palmisano and Mrs. Decrick Meyer, both of Athens; a son, Claude A. Nelms, of Athens, and four sisters, Mrs. M. J. Sires and Mrs. Rupert Smith, of Macon, and Miss Louise Murrah and Miss Margarette Murrah, of Raleigh, N. C.

RICHARD F. BURDEN.

MACON, Ga., March 15.—Funeral services were held this afternoon at the Vineville Methodist church for Richard F. Burden, 85, prominent Macon business and religious leader, who died at his residence Sunday.

WILLIAM LOWERY.

COLUMBUS, Ga., March 15.—(AP) William Lowery, 68, well-known Columbus citizen, died at his home after a brief illness. He was a life-long resident of Muscogee county.

MRS. T. J. BLACK.

ATHENS, Ga., March 15.—(AP)—Funeral services were held this afternoon for Mrs. T. J. Black, of Colbert, who died Sunday after a prolonged illness.

Mrs. Black is survived by seven daughters, Mrs. J. W. Mote, of Atlanta; Mrs. L. M. Smith, of Lexington; Mrs. G. W. Sorrow, of Griffin; Mrs. W. L. Carter, of Charlotte, N. C.; Mrs. C. A. Deese, of Charlotte, N. C.; Mrs. C. C. Meiancon, of New Orleans, and Miss Mildred Black, New Orleans; four sons, J. H. and L. C. Black, both of Colbert; W. R. Black, of Birmingham, Ala., and J. B. Black, of Frostproof, Fla.; two sisters, Mrs. Dan Rowland, of Union Point, and Mrs. Charlie Maynard, of Athens, and one brother, L. C. Collins, of Comer.

R. N. GREEN.

ROME, Ga., March 15.—R. N. Green, 42, died Friday at his home on the Calhoun road after a short illness.

He is survived by his wife, the former Miss Lucile McKallar, of South Georgia; two sons, Robert and Julian Green, both of the Calhoun road; three brothers, E. B., of Porterdale, Ga.; Floyd, of Nashville, Ga., and George Green, of Jacksonville, and his father, S. N. Green, of Nashville.

Rites were held Sunday at the Shannon Baptist church, the Rev. Herman Linkous, of Chattanooga, officiating. The interment was in the family lot in Salmon's cemetery.

MRS. GEORGE GOETCHIUS.

ROME, Ga., March 15.—Rites were held Sunday afternoon at the First Presbyterian church here for Mrs. George Goetchius, who died at the home of her daughter, Mrs. R. H. Orr, in Vidalia. Dr. E. R. Leyburn, former pastor of the First Presbyterian church, and the Rev. John W. Melton, present pastor, officiated. Burial was in Myrtle Hill cemetery.

Mrs. Goetchius, nearly 90 years of age, was the widow of the late Dr. George Goetchius, who for about 25 years was pastor of the First Presbyterian church here.

MRS. MATTIE POPE MORGAN.

CUSSETA, Ga., March 15.—Mrs. Mattie Pope Morgan, 74, died Friday at her home near Box Spring after a long period of ill health. She was a member of the County Line Primitive Baptist church and well known.

Besides her husband, she is survived by four sons, Tommy, Lewis, Raphael and Hubert Morgan, all of Chattahoochee county; four daughters, Mrs. J. M. Culpepper, Mrs. G. Culpepper, Mrs. H. Harris and Mrs. R. O. Weed, also all of Chattahoochee county, and one brother, J. D. Pope, of Buena Vista.

THOMAS COKER.

LAWRENCEVILLE, Ga., March 15.—Rites were held Saturday at Ebenezer church for Thomas Coker, 54, who died Thursday at his home of a shotgun wound. The Rev. Mr. Wilson and the Rev. Mr. Spain officiated.

Mr. Coker is survived by his wife; three sons, Winfred, Jack and Thomas Coker; five daughters, Misses Annie Lou, Allie Mae, Grace, Nettie and Jettie Coker, all of Dacula, and two sisters, Mrs. Mattie Turner, of Ashburn, and Mrs. Mattie Kilcrease, of Dacula.

J. J. HIXON.

LAFAYETTE, Ga., March 14.—J. J. Hixon, 77, member of the pioneer Hixon family of this county, died Saturday at the home of his daughter, Mrs. M. C. Teeters, near Chickamauga. He is survived by two daughters, Mrs. Teeters and Mrs. J. A. Talley; 16 grandchildren and 11 great-grandchildren.

Funeral services were held Sunday afternoon at the Methodist church in Chickamauga, Rev. B. L. Chastain and Rev. W. J. DeBardeleben officiating. Interment was in the Chickamauga cemetery.

JOHN S. VASSOS.

ELBERTON, Ga., March 15.—Services for John S. Vassos, 18, son of Mrs. Victoria Mercer Vassos, Madison county librarian, who died Saturday in an Elberton hospital, were held Sunday afternoon at Vineyards Creek church, in Madison county. The Rev. S. S. Williams officiated. Burial was in the church cemetery.

Survivors, in addition to his mother, include his grandfather, W. G. Mercer, and a large number of aunts, uncles and cousins.

MRS. J. CLARK TUCKER.

LAFAYETTE, Ga., March 14.—Funeral services for Mrs. J. Clark Tucker were held Sunday afternoon at New Prospect Baptist church, Rev. S. N. Hamic officiating. Interment was in Singleterry cemetery.

She is survived by her husband and two sisters, Mrs. E. F. Powers, of Cleveland, Tenn., and Mrs. Paul McDonald, of Albuquerque, N. M., and three brothers, Sidney and C. C. Boss, of Chattanooga, and H. J. Boss, of Flintstone.

Mrs. Tucker, before her marriage, was Miss Florence Boss, a member of the pioneer Boss family of Walker county.

JUDGE PARK, AT 83, BACKS COURT PLAN

'Let Tomorrow Take Care of Itself,' Says Veteran Georgia Jurist.

EATONTON, Ga., March 15.—(AP) Superior Judge James S. Park, himself 83, today rapped critics of President Rosev

Sarazen Risks Best Ball Honors

ST. AUGUSTINE, Fla., March 15. (UP)—A coterie of America's top-flight golfers were arriving today for Wednesday's third annual $3,000 national Amateur-Professional best-ball tournament, which ends the winter golf campaign in Florida.

Gene Sarazen, former United States and British open champion, defends the crown he won on the St. Augustine links a year ago with Mally Reynolds, Jacksonville, as his amateur partner for the second consecutive year.

The winners of all the tournaments played in the 1936-37 winter circuit are also entered in the high-ball tournament as well as Tony Manero, open champion; Lawson Little and Denny Shute.

The tourney calls for a qualifying round of 36 holes Wednesday, for at least 18 positions, with professionals and their amateur partners playing on a best-ball basis. The 1937 titleholder will be crowned in a 36-hole final Sunday.

More prominent combinations, with professionals listed first, included:

Sarazen and Reynolds; Manero and Morton McCarthy, Norfolk, Va.; Harry Cooper, Chicago, and Paul Leslie, Baton Rouge, La.; Johnny Farrell, Short Hills, N. J., and Hugo Rutherford, Short Hills.

Willie MacFarlane, Purchase, N. Y., and Arthur Lynch, Mamaroneck, N. Y.; Paul Runyan, White Plains, N. Y., and Charles Whitehead, Plainsfield, N. J.; Horton Smith, Oak Park, Ill., and Fred Haas, Baton Rouge, La.

Jimmy Thomson, Shawnee-on-Delaware, Pa., and Roof Gilson, Jackson, Mich.; Ky Laffoon, Orlando, Fla., and Carl M. Dann Jr., Orlando; Wiffy Cox, Brooklyn, and Frank Strafaci, Brooklyn; Tom Creavy, Albany, N. Y., and Robert Barringer, White Plains, N. Y.; Dick Metz, Lake Forest, Ill., and Tom Robbins, Mamaroneck.

Ted Turner, Clementon, N. J., and Captain Francis Francis, England; Walter Sheibey, Baldwin, L. I., and William Tobin, Plandome, L. I.; Edward Oliver, Wilmington, Del., and T. H. Somerville, Wilmington.

IT COSTS NOTHING TO GET OUR PRICES—
BUT PAYS WELL
in many, many years of satisfactory service and appearance to let our experienced roofers apply a—
FAMOUS CERTAIN-TEED "MILLERIZED"
ROOF ON YOUR HOME
TERMS UP TO 3 YEARS
KING HARDWARE CO.
WA. — 3000
"OVER 7 MILLION ROOFS ON THE HOMES OF AMERICA"

BEST RED ASH
COAL
AT LOWEST PRICES
W. D. HARDAWAY COAL YARD
1700 BOULEVARD—HE. 8815

PRINTING · LITHOGRAPHING
OFFICE SUPPLIES • LOOSE LEAF SYSTEMS
John H. HARLAND Company
ATLANTA

5% Mortgage Loans 5%
Approved from plans and specifications.
LIPSCOMB-WEYMAN-CHAPMAN CO.
214 WESTERN UNION BLDG. WALNUT 3163

THOS. F. RYBERT & COMPANY
RULING BINDING PRINTERS RULING BINDING
311-313 EDGEWOOD AVE. JA. 3317 ATLANTA, GEORGIA

REROOF Your Home With
CALL US Carey FOR ESTIMATE
SHINGLES AND ROLL ROOFING
36 MONTHS TO PAY
Applied by Our Experienced Roofers.
Anderson McGriff Hdw. & Lbr. Co.
757 Marietta Street MA. 2681

COAL IN A HURRY
FOR ACTION CALL JACKSON 5000
CAMPBELL COAL CO.
TEN YARDS—ONE NEARER YOU
240 MARIETTA ST., N. W.

THE SPORTLIGHT by GRANTLAND RICE

BACK TO FIGHTING DAYS.

LOS ANGELES, March 15.—California—especially southern California—is blowing itself to a dream that may or may not come true. Los Angeles in particular is hoping that 21-year-old Bob Nestell, an ex-caddie from Lakeside, can bring back to California the glory of the days of such fighting men as James J. Corbett and James J. Jeffries.

Nestell, a dead ringer in looks for Gene Tunney when Gene was in his early twenties, has to handle the veteran Lee Ramage, a good boxer, a pretty fair puncher and a far more experienced fighter, who knows his way around.

gamble with a right hand—which isn't so easy. But Max Schmeling got away with it against Louis.

"If Nestell can whip Ramage, he must be rated high among the young heavyweights coming along. They've all got to remember this, however. There's no substitute for experience. They all forget that Joe Louis was an exception at 21."

Nestell has a corking right-hand punch. He can whip and hurt with his right at from 12 or 14 inches. He is dead game and at least fairly fast. He recently stopped King Levinsky out here—no great accomplishment—but not so terrible for a kid. But what he lacks at this stage is experience and a good left.

Nestell is handled by Gus Wilson, who brought Georges Carpentier on for his fight with Dempsey at Boyle's Thirty or Forty Acres. You can drop a few acres from memory in the course of a few years. Gus thinks he has a coming champion. He must like his man unusually well to send him against Ramage, who recently has added a punch to his boxing skill. Pop Foster has taken Ramage under his care and taught him how to hit.

If Nestell can tag Lee with that right, the veteran will hear the lilt of meadowlarks singing from the rosin—but a kid fighter of 21 will have to be unusually good to tag Ramage.

The west is working hard to get back into the fight game—back to the days of Corbett and Jeffries, Willard and Dempsey. Max Baer won a title for California—but they are no longer cheering Max in this sector—not after the Braddock and Louis fights. Since Dempsey fired and fell back for the last time, most of the heavyweight headlines have gone to Tunney from New York, Schmeling from Germany, Sharkey from Boston, Carnera from Italy, Braddock from New Jersey, and Joe Louis from Detroit.

Today, California is looking to Bob Nestell, and Iowa is peering in the general direction of Ralph Odell, another young fighter who looks like Tunney in general appearance—a fighter with a punishing left hook. Both Nestell and Odell need more experience—but both have their chance to go quite a way on the roughest of all sporting roads.

On his recent trip west, Gene Tunney had a look at Nestell and handed the young fighter an hour's worth of advice.

"I've never seen him in action," Gene said, "so I can't say how far he ought to go. He is well built at 6 feet 1, 192 pounds, but from what I hear he needs a better left hand. I told Gus Wilson I thought he was taking a big chance in sending a young fighter against an opponent with Lee Ramage's experience and boxing skill. The odds will have to be against Nestell, who will have to

Continued From Second Sports Page.

contributed a home run that tied the score and drove in another run with a double before the game was halted after the sixth inning because of rain. The Sheehans won, 5 to 2. Batteries were: Sheehans, Grissom, Mooty and Lombardi, Davis; Kellys, Orell, Van Slate and Davis, D. Moore.

GIANTS IN U. S.

MIAMI, Fla., March 15.—(AP)—The New York Giants returned to the United States today after three weeks of successful training in Cuba. They hesitated here long enough for a visit to the Tropical Park race track or to the golf courses before moving on to St. Petersburg, where they play the Boston Bees tomorrow. Before going on to complete arrangements Manager Bill Terry announced Al Smith, Dick Coffman and Tom Ferrick would be the pitchers.

MILLS LOOKS GOOD.

SARASOTA, Fla., March 15.—(AP) Colonel (Buster) Mills, the Ranger (Texas) rookie outfielder from the Rochester I. L. club, stamped himself as a promising slugger when he received his first taste of major league pitching today during the Boston Red Sox's long batting drill.

Manager Joe Cronin, whose holdout problems have now been reduced to such minor ones as Johnny Kroner and Jack Russell, divided his squad for the workout. The A squad faced Pitchers Wes Ferrell, Rube Walberg, Jack Wilson, Johnny Marcum and Dick Midkiff and the B division was tested by Fritz Ostermueller, Ted Olson, Emerson Dickman and Gordon Pixley.

BASE RUNNING.

WINTER HAVEN, Fla., March 15.—(AP)—If the Philadelphia National leaguers fail to run bases correctly this season it will not be due to lack of practice.

Manager Jimmy Wilson used most of today's drill teaching his athletes the proper manner to speed around the bags. The important point of touching the inside corner of first base in wheeling toward second was stressed. Wilson ran along with each player to point out mistakes.

CASCARELLA STARS.

ORLANDO, Fla., March 15.—(AP)—Joe Cascarella, hurling for the Hogans, was the pitching hero in a 7-3 victory over the Chapmans in Washington's intrasquad game today. He yielded four hits and one run in three innings of the six-inning game.

Bill Phebus finished for the Hogans, yielding five hits and two runs. The Hogans got three runs off Kendall Chase in the third and then rapped Buck Newsom in the fifth for five hits and four runs. Bolton was behind the bat for the Chapmans.

HITS LONG ONE.

SAN BERNARDINO, Cal., March 15.—(AP)—Lee Handley made the longest hit of the Pittsburgh Pirates' training season today as the entire squad—with one exception—had its first workout.

Handley's drive of a Bill Swift offering landed on top of the fence and bounded outside the park.

The missing member of the squad is Paul Waner, still a holdout. The National league's No. 1 batter in 1936 claimed he misunderstood the offer Pirate officials made by telephone and refused to sign the contract they mailed him.

CUBS START GAMES.

AVALON, Cal., March 15.—(AP)—Manager Charlie Grimm, of the Chicago Cubs, said the regulars and rookies would open a series of intra-club games Wednesday and that Rookie Joe Marty would get the center field job with the regulars. Marty hit .356 in the Pacific Coast league last season and has impressed Grimm with his power at the plate. Rain forced cancellation of today's workout.

WHITE SOX BAT.

PASADENA, Cal., March 15.—(AP)—The Chicago White Sox went through an extra-heavy batting drill today and Manager Jimmy Dykes indicated he would concentrate on hitting all this week. The Sox Saturday will oppose the Los Angeles Angels and Thornton Lee, Italo Chelini and John Rigney will work on the hill for the Chicagoans.

BEARD TO TRAIN DODGER RUNNERS

GAINESVILLE, Fla., March 15.—(AP)—The Brooklyn Dodgers called on Percy Beard, University of Florida track coach, today for help in developing the speed of their outfielders.

Leaving tonight for the Brooklyn training camp at Clearwater, Beard said he did not know what program he would follow to quicken the fly-chasers' gait.

He planned to remain with the baseball club about a week, returning well in advance of Florida's opening track meet with Georgia Tech April 10.

S.S.A.A.A. Quintets In Title Go Tonight

The championship of the Sunday School Amateur Athletic Association basketball league will be decided tonight as First Methodist and Four Square Baptist teams meet at the Y. W. C. A. in the final game of a three-game series for the title. The game will start at 8:30 o'clock.

The teams split the first two games of the play off with First Methodist taking the first game by 30 to 28 in a whirlwind finish and Four Square winning the second tilt by 54 to 36. The teams won the right to play for the league championship when Four Square won the first half and First Methodist won the last half of the schedule.

News of Gate City Told in Paragraphs

Georgia Lodge No. 96, F. & A. M., will hold an open meeting following the business session at 7:30 o'clock tonight, according to Richard F. Stephens, worshipful master. This meeting will be held in the Masonic temple at Peachtree and Cain streets and an entertaining program has been arranged.

"Analyzing Insurance Cost and Coverage in Average Business" will be the subject for discussion tonight before the Atlanta Chapter of Cost Accountants by W. Eugene Harrington, president of the Atlanta Chamber of Commerce. The dinner-meeting starts at 6:30 o'clock and will be held in the Lawyers' Club, Citizens & Southern Bank building.

"Awake and Choose" will be the subject of an address tomorrow night at 8 o'clock before the Azoth library group at Marion hotel.

A St. Patrick's Day program will be presented this afternoon at 12:30 o'clock by Atlanta Kiwanians in their weekly meeting in the civic room of the Ansley hotel. J. N. Kalish is chairman of the entertainment committee. President W. H. Knight will preside.

Milton B. Lindberg, M. S., of the Biblical Research Society, formerly of Palestine, will lead the prophetic Bible conference at Atlanta Gospel Tabernacle, 850 Euclid avenue, N. E., Inman Park, starting tonight. Services will be held for three nights, starting at 7:30 o'clock. Colored pictures will be shown.

Byron H. Mathews, of Atlanta, has been elected president of the Biftad Club at the University of Georgia.

Major George M. Couper, of Marietta, has been transferred from Puerto Rico to station with the eighth infantry at Fort Moultrie, S. C., fourth corps area headquarters announced yesterday.

Major Vincent Cunningham, of the Salvation Army, will deliver an address on the "Modern Mystic" at the regular communication of Morningside Lodge, F. & A. M., to be held at 7:30 o'clock tonight. Major Cunningham is editor of the War Cry, the Salvation Army publication, and is president of the Atlanta Masonic Club.

Optometrists of Zone No. 4, Georgia Optometric Association extension program, will meet Thursday night at 6:15 o'clock in the offices of Dr. S. C. Outlaw, 83 Whitehall street.

Jcob J. Shalata, the Jewish Christian evangelist, is conducting services every night this week at Apostolic Tabernacle, Washington and Fulton streets. The public is invited to attend the services, which begin at 7:30 o'clock.

B. F. White Class will sing tonight at 8 o'clock at the home of Mr. and Mrs. G. T. Welch, 48 Weyman avenue, S. E.

"Ireland" will be the subject of a talk tomorrow night at Trinity Methodist church by Dr. Edward G. Mackay, pastor of First Methodist church. Dr. Mackay will speak to members of Wesley Brotherhood during a St. Patrick's Day program. Dinner will be served at 6:30 o'clock.

Lieutenant Commander James B. Carter, of the naval reserve unit at Georgia Tech, will address officers of the 524th coast artillery, Atlanta anti-aircraft regiment, at a meeting at Georgia Tech tomorrow night. His subject will be "Naval Anti-Aircraft Defense." A number of other officers will also appear on the program. Tomorrow night is regular meeting night for reserve officers of all branches. The meetings start at 7:30 o'clock.

United Hebrew school will hold its 47th annual Purim ball and bazar at 8:30 o'clock tonight at the Shrine mosque. Major Ralph Willner will be in charge of the entertainment.

NEW SUSPECT TAKEN IN WATCHMAN SLAYING

Releasing one suspect and taking another into custody for questioning, detectives yesterday continued their investigation of the brutal slaying early Sunday morning of a negro nightwatchman at the Sherman Concrete Pipe Company, 1285 Sylvan road.

The nightwatchman, Adam McNeil, 40, of 148 Walnut street, was found Sunday morning with his head beaten in and $22.50 paid him the night before gone.

Detectives D. L. Taylor and Morgan Johnson yesterday released James Brown, negro, of a Stewart avenue address, after questioning him and arrested another negro listed as Fred Strickland, 18, of a Lincoln drive address. They said they learned Strickland was in a dice game with the victim and several other negroes Saturday night and lost all his money, but appeared with more than $20 the following morning.

JUNIOR BOOK CLUB TO MEET TOMORROW

The Junior Book Club of Atlanta will hold its third meeting at 8 o'clock tomorrow at the Y. M. C. A. Joe Redden is president.

The club has a membership of about 100 young people from every section of Atlanta.

At a business meeting last Wednesday a constitution, by-laws, emblem and the future of the organization were discussed and made ready to present to the members for adoption tomorrow night.

Palmer Stone Girls Win League Honors

COVINGTON, Ga., March 15.—Palmer Stone girls and Social Circle boys won the championships in the Yellow River league finals here tonight. Palmer Stone lassies crushed Mansfield, 44-24. Social Circle's boys shaded Palmer Stone in a bitter defensive game, 13-11.

In the consolations, Jersey girls won over Livingston, 27-23, and Covington boys turned back Logansville, 32-24.

Bonham Johnson, Covington guard, was voted outstanding player of the tournament among the boys, and Catherine Harwell, Mansfield, attained that honor among the girls.

LINEUPS—GIRLS.

PALMER S. (44)	Pos.	MANSFIELD (24)
Hood (8)	F.	Harwell (17)
Butler (19)	F.	Gassaway (3)
Brooks (17)	C.	Goodrich (4)
Hamby	G.	McDowell
Ellis	G.	Lord

Substitutions, Palmer Stone, Holcomb, Stevens, W. Dial, R. Dial, Harper, Polk; Mansfield, Speers (2).

BOYS.

SOCIAL C. (13)	Pos.	PALMER S. (11)
Ingram (5)	F.	Hammond (2)
Tate (3)	F.	Wiley (1)
Epps (3)	C.	Hood (4)
Peppers (2)	G.	Ellis (2)
Hawkins	G.	Cowan

Substitutions: Palmer Stone, Marlowe.

BRIEF COLD SNAP HERE WILL RECEDE TODAY

Weatherman Predicts Warmer Day After 28 Degrees This Morning.

The weatherman yesterday predicted it would be colder this morning, going down to about 28 degrees—"But this," he added, "is just ideal March weather. First warm and then it'll freeze your nose off. Then warm again."

The wind was quite gusty on the streets yesterday, but nothing unusual, just a characteristic of winds in March when the elements are clashing, according to the forecaster.

"Today, though, the wind will probably moderate and the weather will start warming generally during the afternoon and through the next day, with fair weather in the offing," he consoled.

The rain is over and no snow is on the menu for Atlanta, he said. Yesterday the mercury moved down to 32 degrees shortly after 7 o'clock in the morning and during the day could only reach 38 degrees, starting the downward trail again as the afternoon waned.

Even at that Atlantans were more fortunate than others of their southern brothers and sisters. Rain and snow, with sub-freezing temperatures, marked winter's belated attempt to muscle in on spring's balmy breezes.

At Memphis the coldest March 15 in 46 years was reported, the temperature tumbling to 27 degrees. Snow was falling in many places from Chattanooga northward into New York and New England. Snow fell also in Nashville, Memphis and Little Rock and was accompanied by sleet in some places. Chilly rains fell in Knoxville, New Orleans, Montgomery and in the Carolinas.

In St. Louis, snow drifts were reported, with an arctic explorer, Dave Irwin, snowbound in a taxicab for four hours.

Belated winter belted the eastern United States with snow and ice yesterday, lashed New England with rain and sleet and even sprinkled snow on sections of Alabama, Tennessee, Arkansas and Virginia.

In New York state two deaths were charged against the storm and in New York city rain quickly washed away snow which fell Sunday night.

At Boston, the weather bureau saw no relief from wind and gale which lashed the coast.

The weather bureau at Washington issued the following storm warning:

"Advisory northeast storm warning ordered 9 p. m., e. s. t., Delaware breakwater to Eastport, Maine, disturbance of considerable intensity, central short distance east of Cape Hatteras moving north northeastward with increasing intensity, will be attended by northeast gales tonight, backing to north and northwest breakwater to New York late tonight or Tuesday morning."

William Wiley, 55, of Ripley, N. Y., was killed near Fredonia, N. Y., when an automobile and truck collided in a blinding snowstorm.

LAURENCE STALLINGS WILL MARRY WRITER

NEW YORK, March 15.—(AP)—A marriage license was issued today to Laurence Stallings, writer and newsreel editor, and Miss Louise St. Leger Vance, also a writer.

Stallings, a native of Macon, Ga., is 42 and Miss Vance, born in Colorado Springs, Col., is 25. He was divorced from his first wife, Helen, December 2, 1936.

MORTUARY

JESSE M. EDMONSON.

Jesse M. Edmonson, 42, of 411 Central avenue, S. W., died yesterday at a private hospital. He is survived by his wife, a son, Jack Edmonson; four sisters, Mrs. J. E. Johnston and Mrs. George Stokes, both of Valdosta; Mrs. Everett Herring, of Virginia, and Mrs. Thelma Peacock, of Florida, and a brother, Roy Edmonson, of Jacksonville. The body was taken to Valdosta last night by Brandon-Bond-Condon for funeral services and burial.

WILLIAM Z. GREEN.

William Z. Green, of 616 Kennedy street, N. W., died yesterday at a private hospital. He is survived by his wife; a son, William C. Green, and two daughters, the Misses Doris and Geraldine Green. Funeral services will be held at 1 o'clock tomorrow afternoon at Peachtree chapel, with the Rev. W. S. Pruitt officiating. Burial will be in the National cemetery, at Marietta.

C. H. HURNDON.

C. H. Hurndon, 65, of 620 Woodward avenue, S. E., died yesterday morning at his residence. He is survived by three daughters, Mrs. A. B. Stone, Mrs. J. R. Kidd and Miss Rucia Hurndon; a son, J. S. Hurndon; two sisters, Mrs. J. C. Wiley, of Atlanta, and Mrs. H. C. Black, of Conyers, and three brothers, R. F. Hurndon, of Atlanta; J. H. Hurndon, of Cordele, and J. W. Hurndon, of Snellville.

W. R. GUYTON.

W. R. Guyton, 1-year-old son of Mr. and Mrs. W. F. Guyton, died yesterday at the residence, 12 Martelle Village. Besides his parents, he is survived by a brother, Edward Guyton, and his grandparents, Mr. and Mrs. D. H. Guyton and Mr. and Mrs. E. R. Oliver. Funeral services will be held at 2:30 o'clock this afternoon at the Piedmont Baptist church, with the Rev. W. H. Dameron officiating. Burial will be in Hill Crest cemetery under the direction of Paul T. Donehoo.

DR. ARMAND ARTEAGA.

Dr. Armand Arteaga, 31, died yesterday morning at a private hospital. His home is in Cuba. He is survived by his parents, Mr. and Mrs. Bernadeo Arteaga, of Cuba, and four brothers, Eugene, Anthony, Leonard and Dr. Oliver Arteaga, all of Atlanta. Funeral arrangements will be announced by Brandon-Bond-Condon.

MARION W. SANDERS.

Funeral services for Marion W. Sanders, 64, who died suddenly Sunday at his home, 398 Hill street, S. E., will be held at 3 o'clock this afternoon at the chapel of Awtry & Lowndes, with the Rev. E. M. Altman officiating. Burial will be in Sylvester cemetery.

MRS. IDA S. BALLFINCH.

Mrs. Ida S. Ballfinch, 78, of Rich Hill, Mo., died yesterday at the home of her niece, Mrs. Merle A. Thompson, of 20 Roxboro road. Besides her niece she is survived by a sister, Mrs. Lucy Kirk, of New York city; a brother, George W. Rakestraw, of Denver, Col.; a brother-in-law, E. M. Adams, of Atlanta; another niece, Mrs. Ethel Vogt, of Weehawken, N. J., and a nephew, J. Robert Adams, of Tulsa, Okla. The body will be taken to Rich Hill by H. M. Patterson & Son for funeral services and burial.

BETTY SUE JENKINS.

Betty Sue Jenkins, two-year-old daughter of Mr. and Mrs. W. F. Jenkins, of 501 Pryor street, died yesterday morning at a private hospital. Besides her parents, she is survived by two brothers, Walter and Jack Jenkins. Funeral services will be held at 10 o'clock this morning at the graveside in Greenwood cemetery, under the direction of Harry G. Poole.

In Memoriam.

In loving memory of our husband and father who passed away one year ago today.
MRS. J. B. SANFORD AND CHILDREN.

In Memoriam.

IN MEMORY OF CHAS. A. STEEN.
No one knows how much we miss you,
No one knows the bitter pain,
We have suffered since we lost you,
Life has never been the same.
MOTHER AND SISTER.

FUNERAL NOTICES

TERRY—James Robert Terry passed away Monday night at a private sanitarium. Funeral arrangements will be announced later. Harry G. Poole, funeral director.

EDMONSON—The remains of Mr. Jesse M. Edmonson, of Atlanta, were sent Monday night, March 15, 1937, at 8:20, via Southern railway to Valdosta, Ga., for funeral and interment. Brandon-Bond-Condon.

LEGAL NOTICES.

Sealed bids will be received until 10:00 a. m. March 29, 1937, by the Supervisor of Purchases, 206 State Capitol, Atlanta, Georgia, for printing Georgia Market Bulletin. For further information call or write above office. Right is reserved to reject any and all bids. This 13th day of March, 1937.
R. F. BURCH, Jr.,
Supervisor.

GEORGIA—FULTON COUNTY.
TO THE SUPERIOR COURT OF SAID STATE AND COUNTY:
The petition of J. W. HUGHES, A. C. SHIPMAN, and F. L. WILKINSON, respectfully shows to the court:
1. Petitioners desire for themselves, their associates, successors and assigns to be incorporated under the name of
CENTRAL BUS LINES, INC.,
for a period of twenty (20) years with the privilege of renewal at the end of that time.
2. The principal office and place of business of said corporation shall be in Fulton County, Georgia.
3. The object of said corporation is pecuniary gain.
4. The business to be carried on by said corporation is to own, operate, lease, sell and trade in motor vehicles, both trucks and buses, certificates of public convenience and necessity, and the business of transportation by motor vehicle and otherwise, both within and without the State of Georgia, the business of common carrier or contract carrier, intrastate or interstate, the operation and maintenance and use of terminals and all proper facilities in connection with the business of transportation, and the transportation for hire of property or persons as common, private or contract carrier; and the corporation desires and prays for the right to do anything necessary or proper in connection with said purposes, to sell or deal in automobiles and equipment, to acquire, lease or hold real estate or any other property or any interest therein, to establish branch offices elsewhere as the need may arise, and to have all rights and privileges lawfully enjoyed by similar corporations.
5. The capital stock of said corporation shall be Six ($6,000) thousand dollars, divided into shares of the par value of One Hundred ($100.00) Dollars each, with the right and privilege of increasing said capital stock to One Hundred Thousand ($100,000.00) Dollars by a majority vote of the stock outstanding at any time. Said stock is to be paid for in cash or other assets at their fair valuation.
6. Petitioners desire the right to sue and be sued, to own, sell and deal in notes, accounts, leases, mortgages, real estate and personal property for the benefit and profit of its stockholders, to amend the charter of the corporation by a majority vote of the stock outstanding at any time, to prepare and have adopted appropriate by-laws, to wind up its business and liquidate same at any time upon a like vote.
WHEREFORE, petitioners pray that they be incorporated for the period and under the name and style aforesaid, and with all rights and privileges permitted by law, and with all rights and privileges mentioned herein.
HOWELL & POST,
Attorneys for Petitioners, Suite 1004 Atlanta National Bank Building, Atlanta, Georgia.
Filed in office this 15th day of March, 1937.
J. W. SIMMONS,
Clerk, Superior Court,
Fulton County, Georgia.

GEORGIA—FULTON COUNTY.
I, J. W. SIMMONS, Clerk of the Superior Court of Fulton County, Georgia, do hereby certify that the foregoing is a true and correct copy of the application for charter under the name of
CENTRAL BUS LINES, INC.
as the same appears of file in this office.
WITNESS my official signature and seal of said court, this 15th day of March, 1937.
(Seal) J. W. SIMMONS, Clerk.

LODGE NOTICES

The regular convocation of Mt. Olive Chapter No. 161, R. A. M., will be held in the chapter room, corner Georgia avenue and Pryor street, this (Tuesday) evening, March 16, beginning at 7:30 o'clock. All duly qualified companions cordially invited to attend. By order of
D. LEAVENS, H. P.
L. L. BLACKMON, Sec.

The regular communication of Kirkwood Lodge No. 548, F. & A. M. will be held this (Tuesday) evening at 7:30 o'clock in Kirkwood Masonic hall. The E. A. degree will be conferred by the junior warden. All members urged to be present. Visiting brethren cordially invited. By order of P. E. DAVIS, W. M.
H. E. SISSONG, Sec.

The regular communication of Battle Hill lodge will be held in the lodge room, Gordon and Lucile avenue, this (Tuesday) evening, March 16, 1937, at 7:30 p. m. After a short business session, a program has been arranged, featuring Mr. E. E. Conroy, special agent in charge of the Federal Bureau of Investigation, United States Department of Justice, who will speak on the life of a G-man. Music will be furnished by the Landers' brothers' quartet. All qualified Masons are cordially invited to attend. Refreshments will be served. By order of
RAY A. NIXON, W. M.
NELSON CRIST, Sec.

The regular communication of Morningside Lodge No. 295, F. & A. M. will be held this (Tuesday) evening, March 16th, in the Temple on Piedmont road, beginning at 7:30 o'clock. Brother Vincent Cunningham, president of the Masonic Club, will speak to the lodge. Visiting brethren are cordially invited to meet with us. By order of
J. W. McCULLOUGH, W. M.
ALBERT G. CALLAWAY, Sec'y.

The regular communication of East Pint Lodge No. 288, F. & A. M., will be held this (Tuesday) evening, March 16, beginning at 7:30 o'clock. Preliminary instruction as provided in the Lodge System of Masonic Education will be given to a class of newly-elected candidates. Visiting brethren are cordially invited. By order of
R. J. FINLEY, W. M.
L. S. UPSHAW, Sec.

The regular communication of Georgia Lodge No. 90, F. & A. M., will be held in the Masonic Temple, Peachtree and Cain streets, this (Tuesday) evening, March 16, 1937, beginning at 7:30 o'clock. After a short business session, a special program of entertainment will be presented to which ladies are invited. All duly qualified brethren invited to attend. By order of
RICHARD F. STEPHENS, W. M.
CLAUDE B. GAINES, Sec.

FUNERAL NOTICES

WALKER—Died, Sunday, Mr. Herbert Clay Walker, of 1343 LaFrance street, in his twenty-seventh year. Besides his wife, his mother, Mrs. James Walker, and several brothers and sisters survive. Funeral will be announced by Awtry & Lowndes.

TOY—Died, Mr. Rogers B. Toy, of 171 Westminster drive, March 15, 1937. He is survived by his wife, son, Mr. Rogers B. Toy Jr.; sister, Mrs. W. B. Lamar; brother, Mr. Bockover Toy. Funeral arrangements will be announced later. H. M. Patterson & Son.

KEE—Master Larry Hugh Kee, aged two, died Monday evening at a private sanitarium. Survived by his parents, Mr. and Mrs. T. J. Kee; one brother, Mr. Fred J. Kee; one sister, Miss Mary Frances Kee. Funeral arrangements will be announced later by A. S. Turner.

SHELTON—The friends of Mrs. Jennie L. Shelton, Mrs. Amandy Shelton, and Mr. H. B. Shelton are invited to attend the funeral of Mrs. Jennie L. Shelton this (Tuesday) morning at 11 o'clock from the residence, Ben Hill, Route No. 1. Rev. Smith will officiate. Interment Campbellton Baptist churchyard. J. Austin Dillon Company, funeral directors.

GREEN—Died, Mr. William Z. Green, of 616 Kennedy street, N. W., Monday at a private sanitarium. Besides his wife he is survived by his children, William C. Green, Doris and Geraldine Green. Funeral services will be held Wednesday afternoon, March 17, 1937, at 1 o'clock from Peachtree Chapel. Interment, National cemetery, Marietta, Ga. Brandon-Bond-Condon.

ARTEAGA—Died, Dr. Armand Arteaga, of 1178 Piedmont avenue, N. E., Monday, March 15, 1937, at a private sanitarium. He is survived by his parents, Mr. and Mrs. Bernabe Arteaga, Cuba; brothers, Dr. Oliver Arteaga, Mr. Eugene Arteaga, Mr. Anthony Arteaga and Mr. Leonard Arteaga, of Atlanta. Funeral arrangements will be announced later. Brandon-Bond-Condon.

SANDERS—The friends of Mr. and Mrs. M. W. Sanders, Mr. and Mrs. O. L. Hyndman, Mr. and Mrs. W. H. Goodwin, Misses Drucilla and Gwendolyn Sanders, Henry and James Sanders and the brothers and sisters are invited to attend the funeral of Mr. Marion Sanders this (Tuesday) afternoon at 3 o'clock from the chapel of Awtry & Lowndes. Rev. E. M. Altman will officiate. Pallbearers selected will assemble at the chapel.

GUYTON—The friends and relatives of Master William R. Guyton, Mr. and Mrs. W. F. Guyton, Mr. and Mrs. D. H. Guyton, Master Edward Guyton, Mr. and Mrs. E. R. Oliver are invited to attend the funeral of Master William R. Guyton this (Tuesday) afternoon, March 16, at 2:30 o'clock from the Piedmont Baptist church. Rev. W. H. Dameron will officiate. Interment Hill Crest cemetery. Paul T. Donehoo, funeral director.

BALLFINCH—Died, Mrs. Ida S. Ballfinch, of 20 Roxboro road, March 15, 1937. She is survived by her sister, Mrs. Lucy Kirk, New York city; brother, Mr. George W. Rakestraw, Denver, Col.; brother-in-law, Mr. E. M. Adams Jr.; nieces, Mrs. Ethel Vogt, Weehawken, N. J.; Mrs. Merle A. Thompson, and nephew, Mr. J. Robert Adams, Tulsa, Okla. The remains will be taken via Southern Railroad this (Tuesday) evening March 16, at 6:08 o'clock to Rich Hill, Mo., for funeral services and interment. H. M. Patterson & Son.

CHASE—The friends and relatives of Mr. William C. Chase, Mr. and Mrs. William J. J. Chase, Mr. and Mrs. Julian T. Chase, Charlotte, N. C., and Miss Mary Choice Chase, Charlotte, N. C., are invited to attend the funeral of Mr. William C. Chase this (Tuesday) morning, March 16, 1937, at 10 o'clock at Spring Hill. Rev. F. T. Talmage will officiate. Interment, Decatur cemetery. The following gentlemen will serve as pallbearers and please meet at Spring Hill at 9:45 o'clock: Mr. Moreland Smith, Mr. T. Bernard Littlepage, Mr. L. B. Oglesby, Mr. Carroll Griffin, Mr. J. T. Mitchell and Mr. Eugene L. Bothwell. H. M. Patterson & Son.

HURNDON—The friends and relatives of Mr. C. H. Hurndon, Miss Rucia Hurndon, Mr. and Mrs. A. B. Stone, Mr. and Mrs. J. R. Kidd, Mr. and Mrs. J. S. Hurndon, Mrs. J. C. Wiley, Mr. and Mrs. H. C. Black, Conyers, Ga.; Mr. R. F. Hurndon, Mr. and Mrs. J. H. Hurndon, Cordele, Ga., and Mr. and Mrs. J. W. Hurndon, Snellville, Ga., are invited to attend the funeral of Mr. C. H. Hurndon tomorrow (Wednesday) morning, March 17, 1937, at 11 o'clock at the residence, 620 Woodward avenue, S. E., Rev. W. N. Pruitt and Rev. L. E. Smith will officiate. Interment, Haynes Creek Baptist churchyard. The following gentlemen will serve as pallbearers and please meet at the residence at 10:45 o'clock: Mr. A. B. Stone, Mr. J. R. Kidd, Mr. Sam Wiley, Mr. Henry Wiley, Mr. Clemon, Wiley and Mr. Addison Wiley. H. M. Patterson & Son.

Acknowledgement Cards
Engraved Promptly—Samples Sent
J. P. STEVENS ENGRAVING CO.
WAlnut 6870 103 Peachtree St.

(COLORED.)

HARRIS—Died, Mr. Luther Harris recently. Funeral to be announced later. Hanley Co.

HILL—Mr. Gordon Hill passed away March 15. Funeral announcements later. Hanley Co.

SWANSON—Mrs. Annie Swanson passed away at a local hospital March 15. Funeral announced later. Sellers Brothers.

GLENN—Mr. Willie Glenn, of Adamsville, Ga., passed away recently. Funeral announcements later. Hanley's Ashby Street Funeral Home.

KNOWLES—The funeral services for Mr. Rufus Knowles, of 158 Fort St., N. E., will be held today at 11 a. m. from our chapel. Interment, Lincoln cemetery. Hanley Co.

PHINAZEE—Funeral services for Mr. Will Phinazee, of 253 Weldon place, will be held today at 1 p. m. from our chapel. Interment, Lincoln cemetery. Hanley Co.

HAMILTON—Relatives and friends of Miss Julia Hamilton, of 81 Fitzgerald St., S. E., are invited to attend her funeral today at 2:30 p. m. from our chapel. Interment, Lincoln cemetery. Hanley Co.

JENKINS—Mr. Thos. M. Jenkins, of 103 Brown avenue, S. E., passed away suddenly Monday morning in Rockmart, Ga. Funeral will be announced later. David T. Howard & Co.

BOWEN—The funeral of Mr. Elbert Bowen will be held today (Tuesday) at 1:30 o'clock at Antioch Baptist church, Clem, Ga. Rev. Martin Shivers officiating. Interment in churchyard. Sellers Bros. of Carrollton, Crogman Mullins in charge.

FUNERAL NOTICES

PAIR—The friends and relatives of Mr. H. Ray Pair, Mr. and Mrs. J. B. Rowan, Mrs. Eliza Palmer are invited to attend the funeral of Mr. H. Ray Pair this (Tuesday) afternoon, March 16, 1937, at 2 o'clock from the Flippen M. E. church. Rev. G. P. Cantrell and Rev. G. G. Ramsey will officiate. Interment in churchyard. Harold H. Sims, funeral director. W. G. Thompson in charge.

NICHOLS—Mr. Clarence L. Nichols died Sunday evening in the 36th year of his age. He is survived by his mother, Mrs. Claudia Kennedy; three sisters, Mrs. O. N. Knight, Mrs. Grace Thomas and Mrs. E. M. Bradley; two brothers, Mr. Leon Nichols and Mr. Fred Nichols, and grandmother, Mrs. C. E. Farmer. The remains were removed to the parlors of J. Austin Dillon Company. Funeral and interment will be announced later.

TWITTY—Friends and relatives of Mr. J. Howard Twitty, Mrs. P. T. Twitty